

Proposed Side Elevation

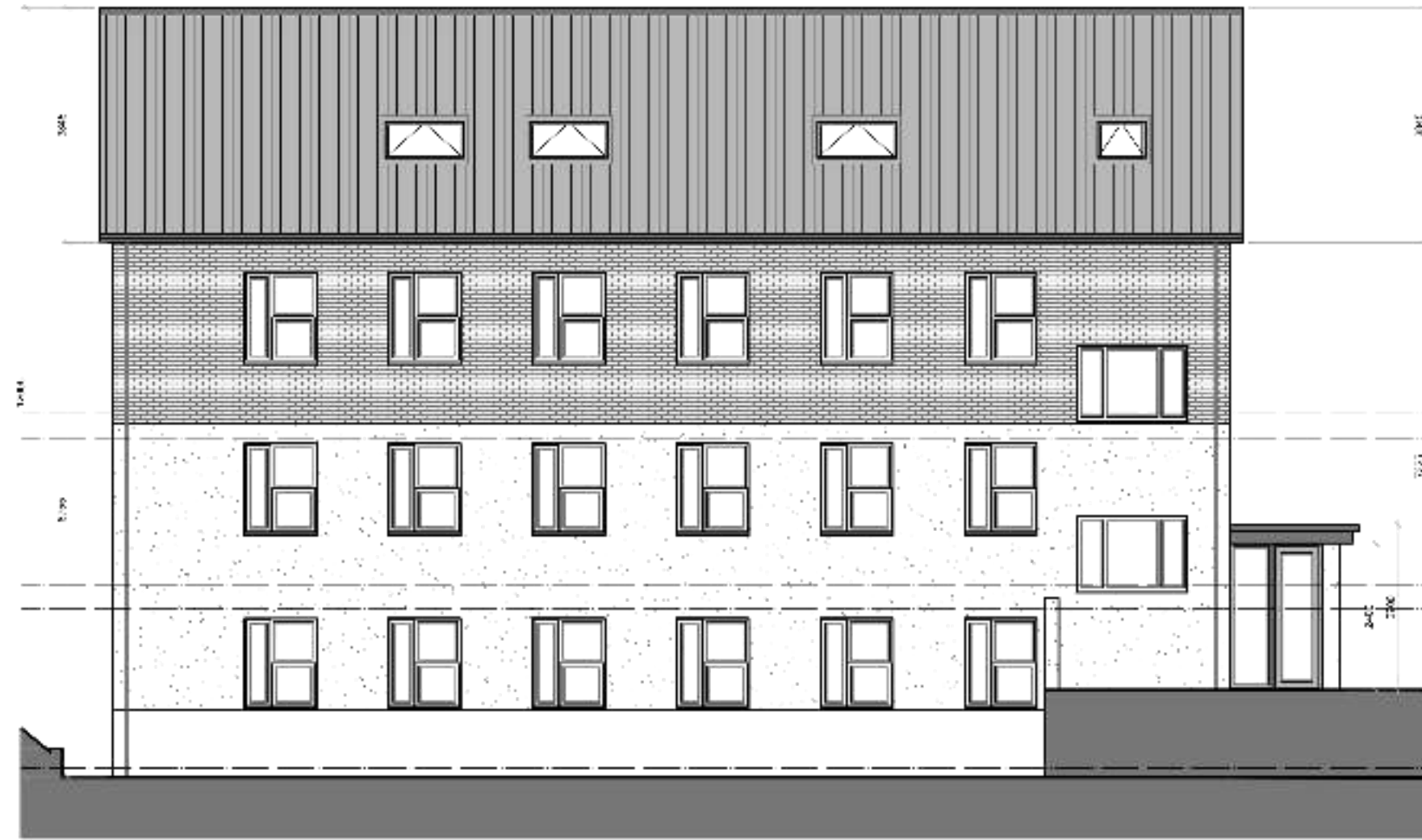

Proposed Front Elevation



Proposed Street Scene Elevation

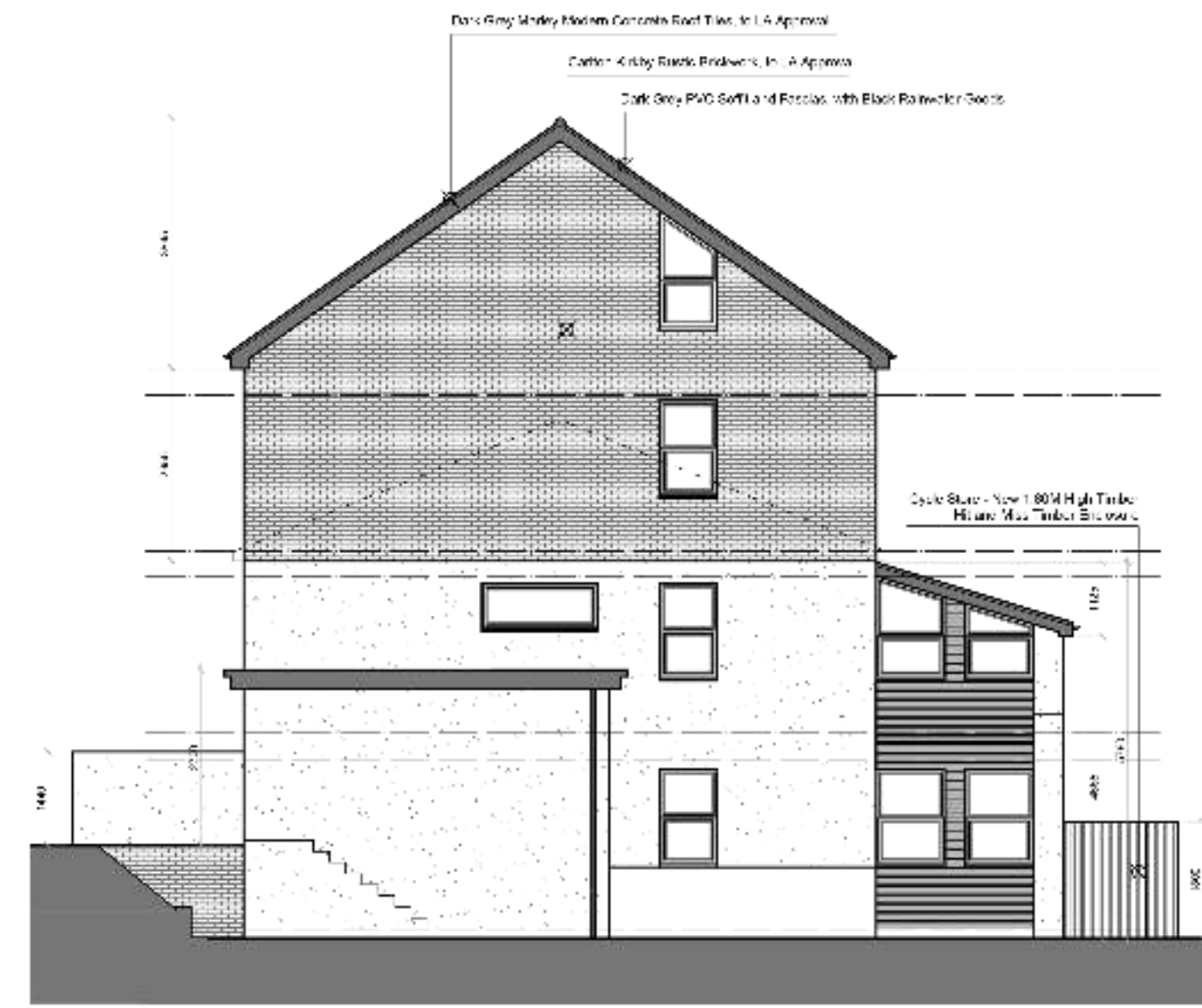

Proposed Side Elevation

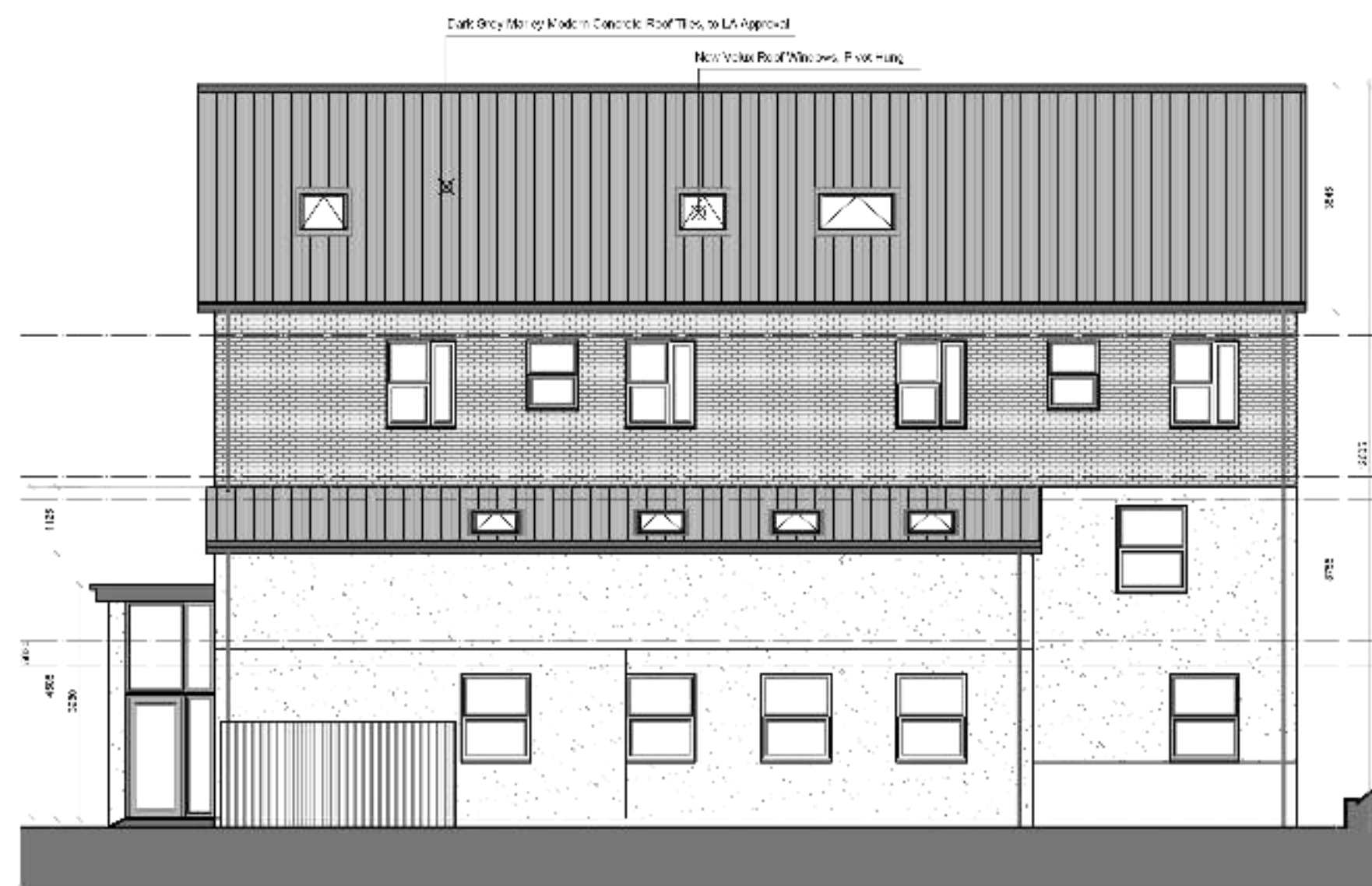

Proposed Rear Elevation

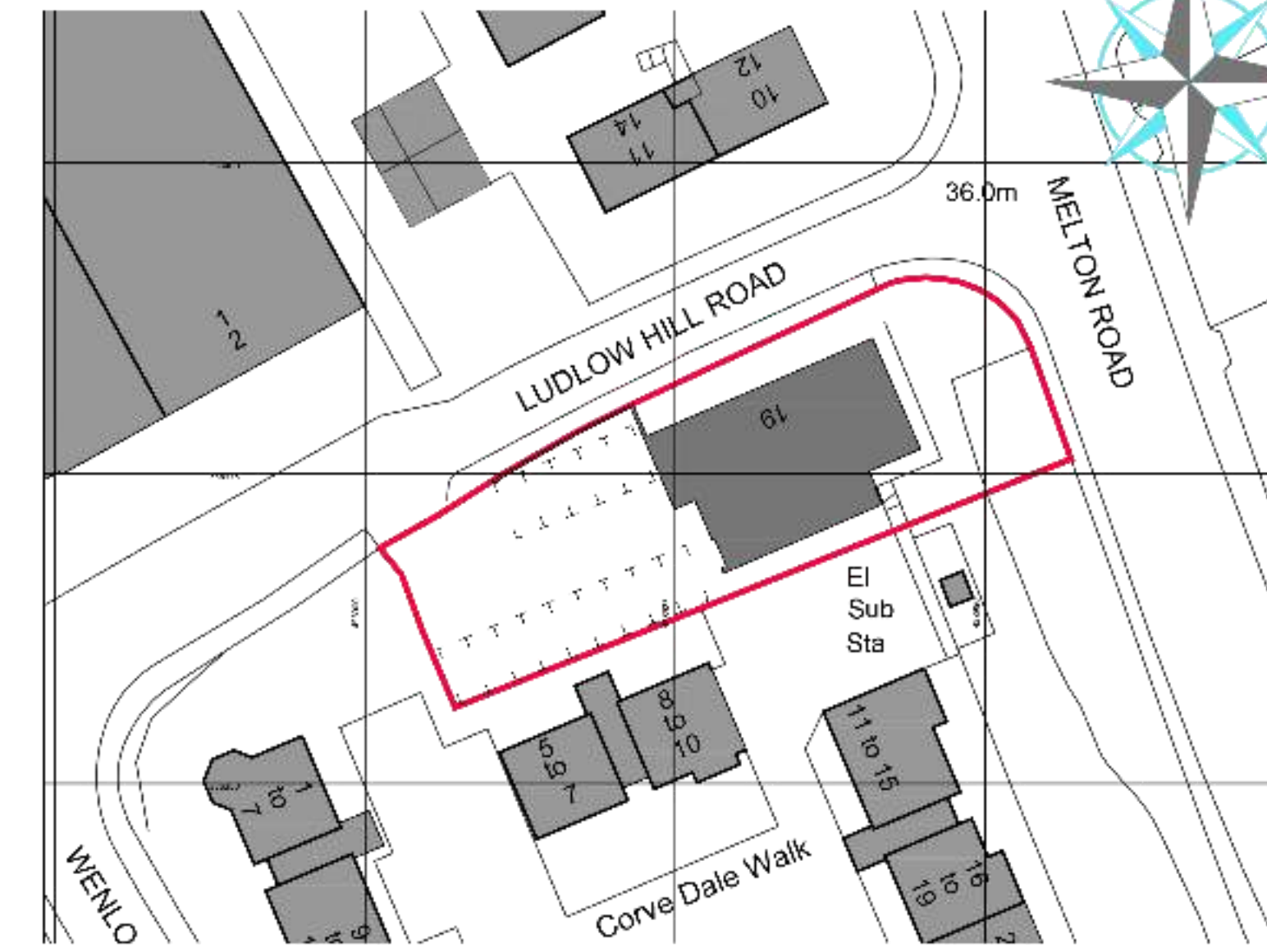

Proposed Site Location Plan 1:1250

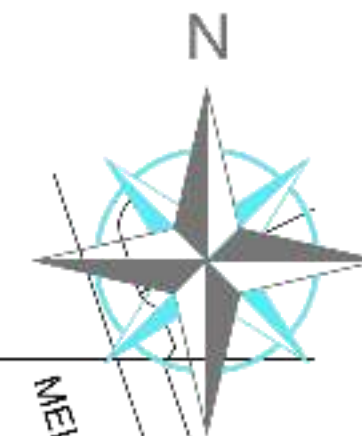

Important Notes

1. Prior to the commencement of work, the contractor and client are to check on site all existing dimensions, boundary positions and details to verify and agree upon. Any errors, omissions or design changes should be reported immediately to enable a revised plan to be prepared and submitted for approval.
2. The contractor will be responsible for locating all hidden services that may be affected by the proposal and stopping all or diverting as necessary. The range runs shown are assumed and must be revealed on site before work commences.
3. The requirements of the "Party Wall Act 1996" will apply to certain schemes. The "Building Owner" will in writing in form and agree with the "Adjoining Owner(s)" if the proposed work affects the Party Wall or is within 2 meters of the foundations of the adjoining building. If an agreement cannot be made then professional advice should be sought prior to commencement of work on site, by a Party Wall Surveyor. SWISH Architecture will not take responsibility for this.

Revision	Date	Description	By
A	22.01.16	Alterations as per Client Comments	DC
B	03.03.16	Alterations as per Client Comments	DC
C	09.03.16	Changes in accordance with client comments	DL
D	18.03.15	Changes in accordance with client comments	DL
E	17.03.15	Changes in accordance with client comments	DL
F	20.07.16	Changes in accordance with planners comments	DL
G	17.08.16	Additional fire storage Added to floor structure	DL
H	01.09.16	Changes in accordance with planners comments	DL
I	15.09.15	Changes in accordance with planners comments	DL
J	30.05.17	Changes in accordance with planners comments	DL
K	14.07.27	Changes in accordance with planners comments	DC

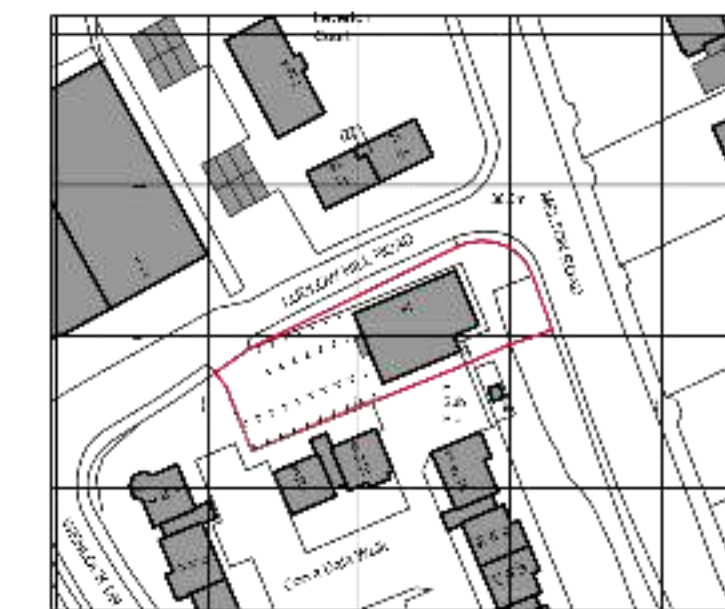

Proposed Site Location Plan 1:1250



SWISH Architecture Ltd
 37 Geddes Road,
 West Bridgford,
 Nottingham,
 NG2 5JG
 T: +44 (0) 115 953 6278
 F: +44 (0) 115 953 6571
 E: design@swisharchitecture.co.uk
 W: www.swisharchitecture.co.uk

Client:

State: Planning Permission

Project: 19 LUDLOW HILL ROAD,
 WEST BRIDGFORD,
 NOTTINGHAM,
 NG2 6HF.

Drawing:

PROPOSED ELEVATIONS
 & SITE PLAN LAYOUT.

Scale: 1:100 Sheets: A1 Drawn By: DL Date: Jan 16

Project No: 300 Drawing No: 004 Revision: K

This drawing is not to be used for construction without the written consent of Swish Architecture. It is not to be used for any other purpose without the written consent of Swish Architecture. All Rights Reserved.

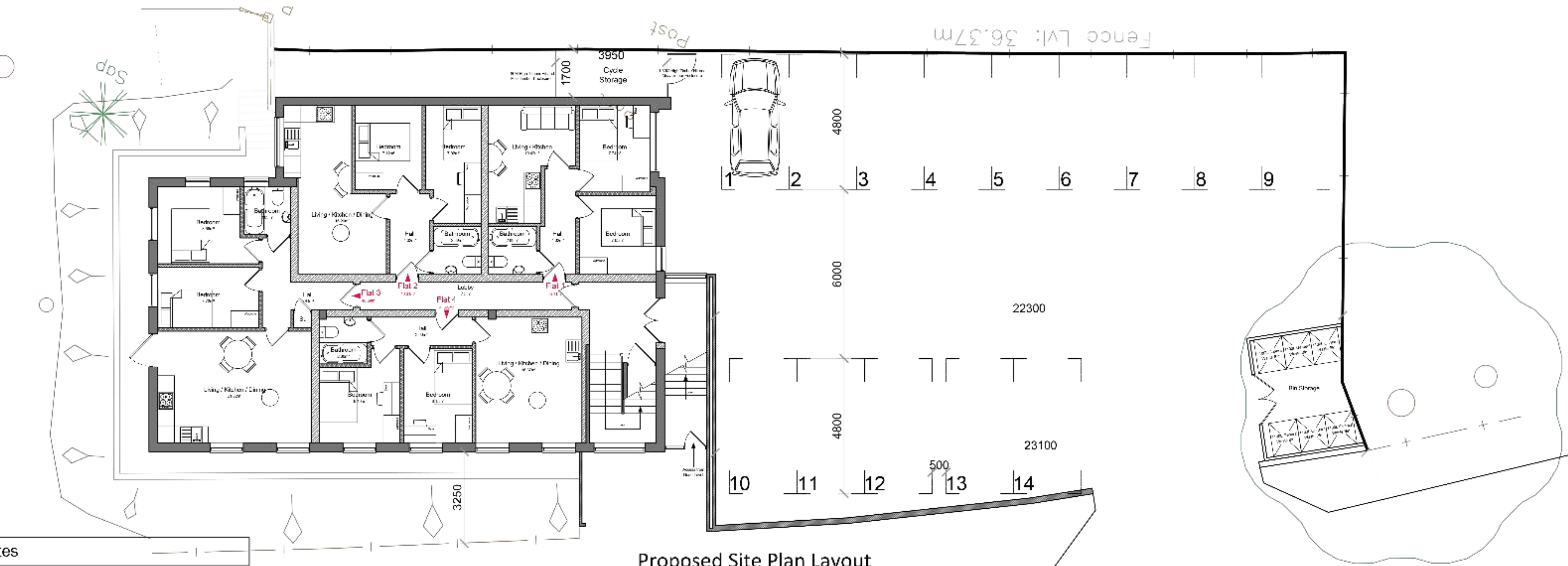

Proposed Site Plan Layout

Notes

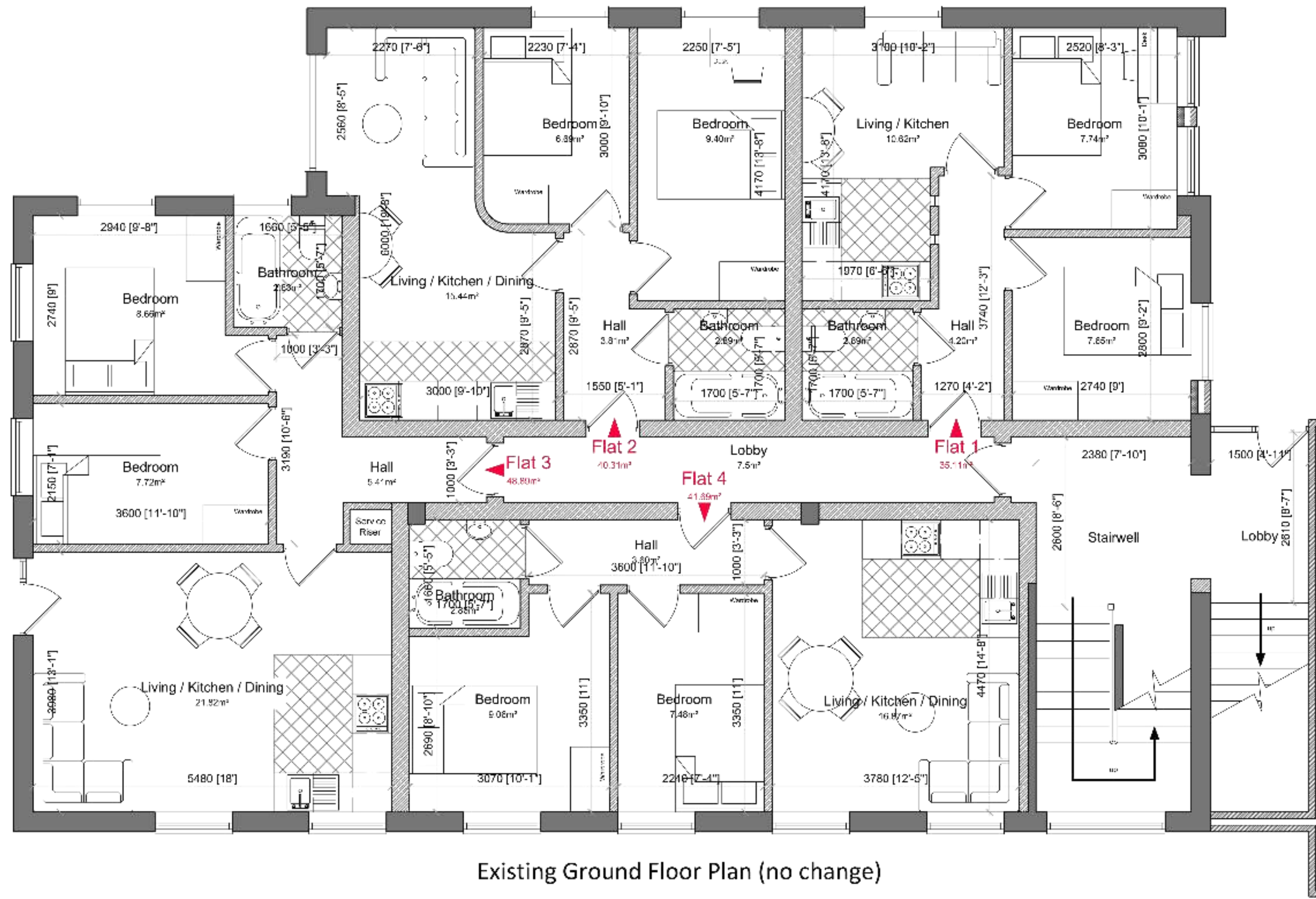

Existing Ground Floor Plan (no change)

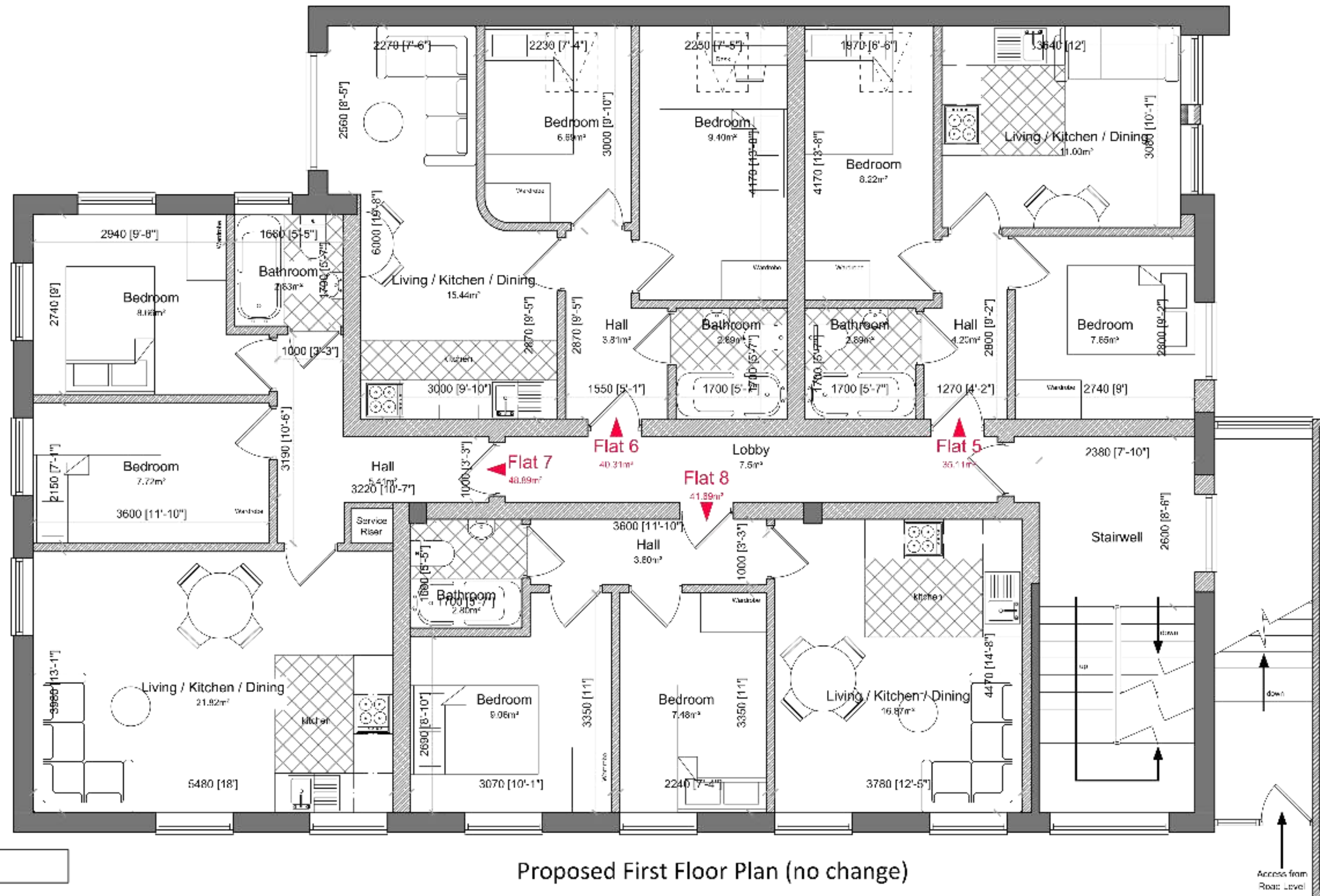

Proposed First Floor Plan (no change)

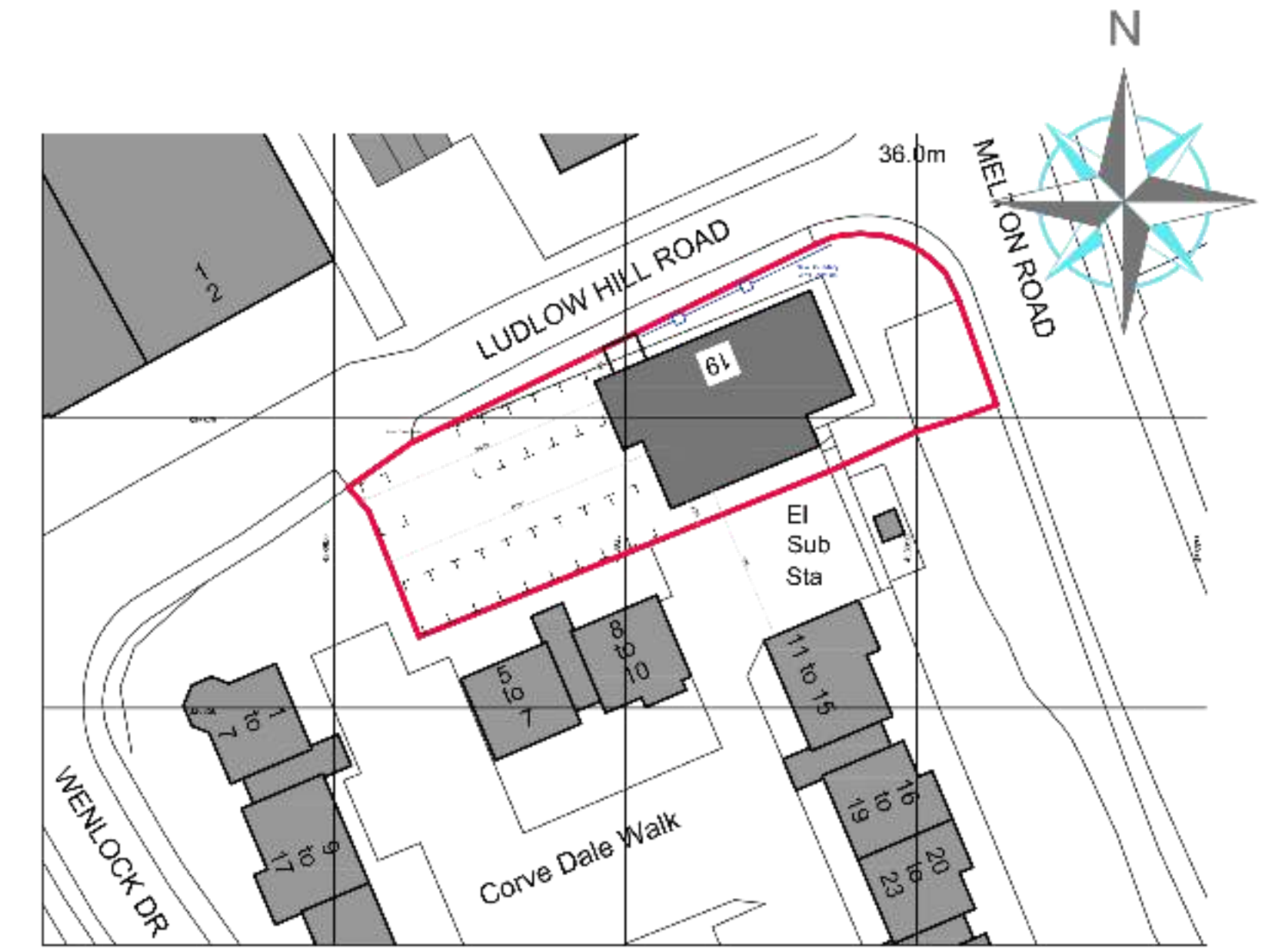

Ordnance Survey, (c) Crown Copyright 2014. All rights reserved. Licence number

Proposed Site Location Plan 1:1250



Proposed Site Location Plan 1:1250

Important Notes

1. Prior to the commencement of work, the contractor and client are to check on-site all external dimensions, boundary conditions and details to verify and agree upon. Any errors, omissions or design changes should be reported immediately to enable a revised plan to be prepared and submitted for approval.
2. The contractor will be responsible for locating all hidden services that may be affected by the proposal and stopping off or diverting as necessary. Drainage runs shown are assumed and must be checked on site before work commences.
3. The requirements of the 'Party Wall Act 1996' will apply to certain schemes. The 'Building Owner' will in writing inform and agree with the 'Adjoining Owner(s)' if the proposed work affects the Party Wall or is within 3 meters of the foundations of the nearby building. If an agreement cannot be made then professional advice should be sought prior to commencement of work on site, by a Party Wall Surveyor. SWISH Architecture Ltd. will not be responsible for this.

Revision	Date	Description	By
A	12.01.16	Alterations as per Clients Comments	DC
B	03.03.16	Alterations as per Clients Comments	DC
C	08.02.16	Dimensions added to Floor Plans	DL



SWISH Architecture Ltd
 37 Gerdon Road,
 West Bridgford
 Nottingham
 NG2 5JG
 M: +44 (0) 1529 531 0278
 T: +44 (0) 1529 781 8572
 E: design@swisharchitecture.co.uk
 W: www.swisharchitecture.co.uk

Client:

Status: Planning Permission

Project: 19 LUDLOW HILL ROAD,
 WEST BRIDGFORD,
 NOTTINGHAM,
 NG2 6HF.

Drawing: EXISTING GROUND
 & FIRST FLOOR PLANS,
 SITE BLOCK & LOCATION PLANS.

Scale: 1:50, 1:100. Sheet Size: A1. Drawn By: DL. Date: Jan 16
 Project No.: 300. Drawing No.: 002. Revision: C

This drawing is not to be reproduced in whole or in part without the written consent of SWISH Architecture Ltd. It is the property of SWISH Architecture Ltd and is to be used only for the project and location specified. It is not to be used for any other purpose without the written consent of SWISH Architecture Ltd.

Notes