

Proposed Foundation Setting Out Plan and Drainage Plan

External Block and Render
 Stainless steel wall tie
 125mm Cavity wall insulation, Dritherm 32 or similar approved
 Internal floor level and DPC
 Eng Brick below DPC
 2000g Cavity tray
 2000 gauge DPC
 Weak mix cavity fill
 ST4 grade trench fill concrete footing
 1m Min depth 0.5m x 0.6m width to the approval of Building Control

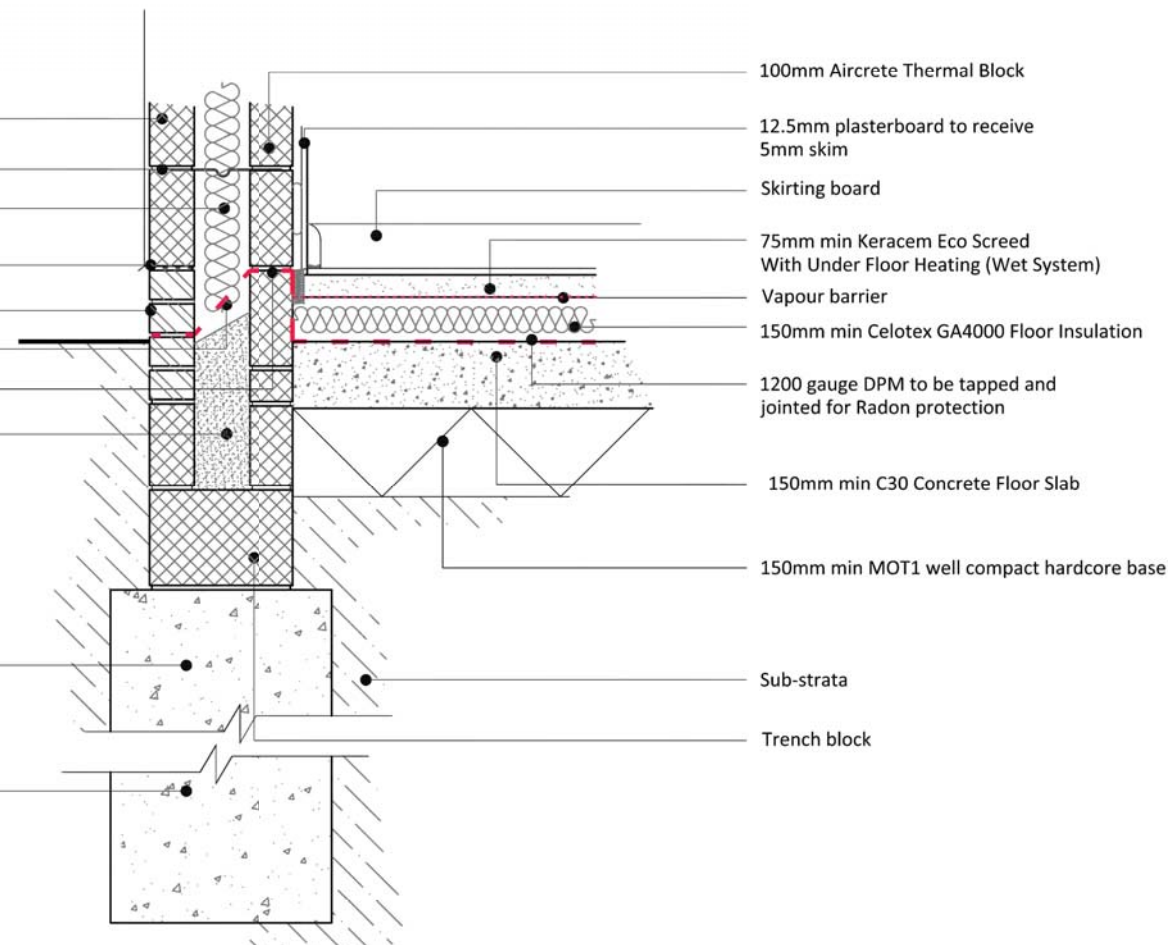

Proposed Foundation Detail

- Important Notes**
- Prior to the commencement of work, the contractor and client are to check on-site all exterior dimensions, boundary positions and details to verify and agree upon. Any errors, omissions or design changes should be reported immediately to enable amended plans to be prepared and submitted for approval.
 - The contractor will be responsible for locating all hidden services that may be affected by the proposal and stopping off or diverting as necessary. Drainage runs shown are assumed and must be checked on site before work commences.
 - The requirements of the "Party Wall Act 1996" will apply to certain schemes. The "Building Owner" will in writing inform and agree with the "Adjoining owner(s)" if the proposed work affects the Party Wall or is within 3 meters of the foundations of the nearby building. If an agreement cannot be made then professional advice should be sought prior to commencement of work on site, by a Party Wall Surveyor. SWISH Architecture Ltd take no responsibility for this.

| Revision | Date | Description | By |
|----------|------|-------------|----|
| | | | |



SWISH Architecture Ltd
 3 Hardwick Grove
 The Park
 Nottingham
 NG7 1LG
 T +44 (0) 115 783 8571
 M +44 (0) 782 432 5278
 E design.me@swish-architecture.co.uk
 W swish-architecture.co.uk



Client
 Status: Building Regulations
 Project

Drawing
PROPOSED FOUNDATION SETTING OUT PLAN & DRAINAGE LAYOUT PLAN

Scale: 1:50 Sheet Size: A1 Drawn By: TL Date: Oct 16
 Project No.: Drawing No.:
336 BR-01

This drawing must not be reproduced in whole or part without written consent. Do not scale this drawing. All dimensions in millimeters. Written dimensions to be checked on site. Electronic issue to be confirmed by paper copy only. ©2016 SWISH Architecture Ltd. All Rights Reserved.

Notes

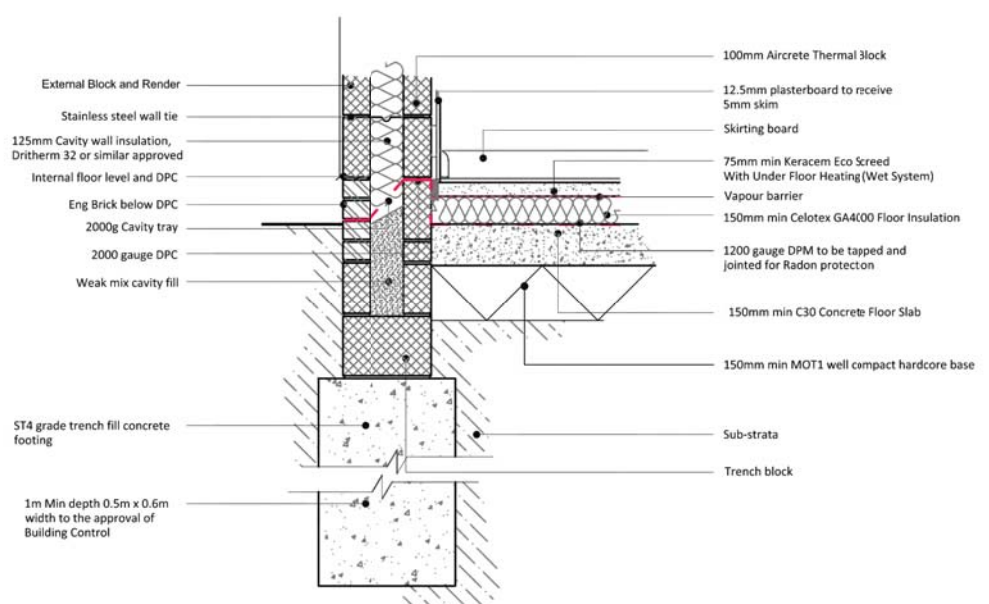

Foundation Detail

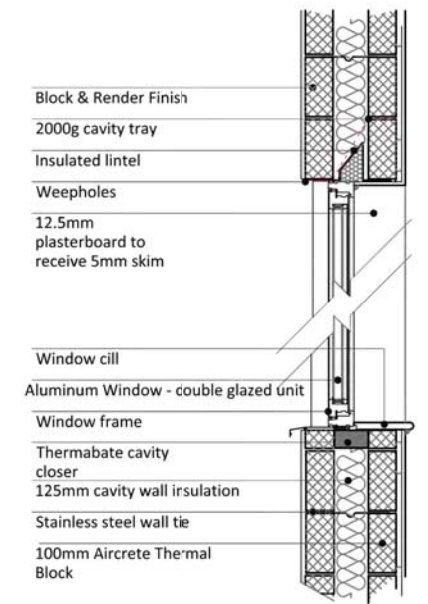

Masonry Wall Detail

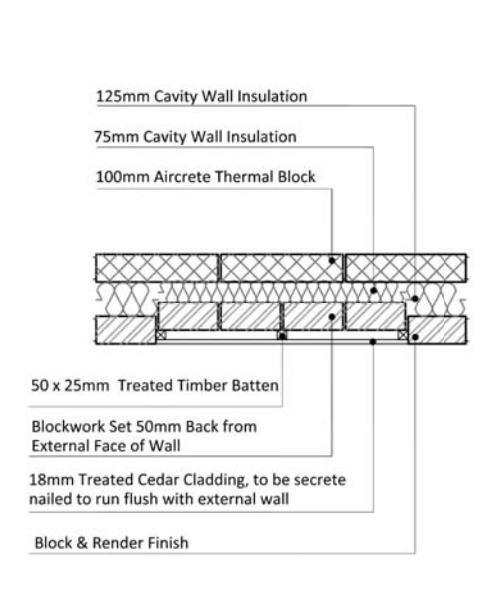

Timber Cladding Detail

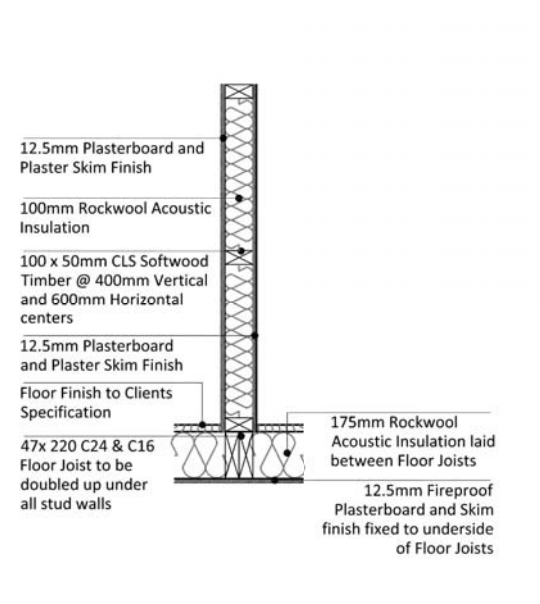

Timber Stud Wall Detail

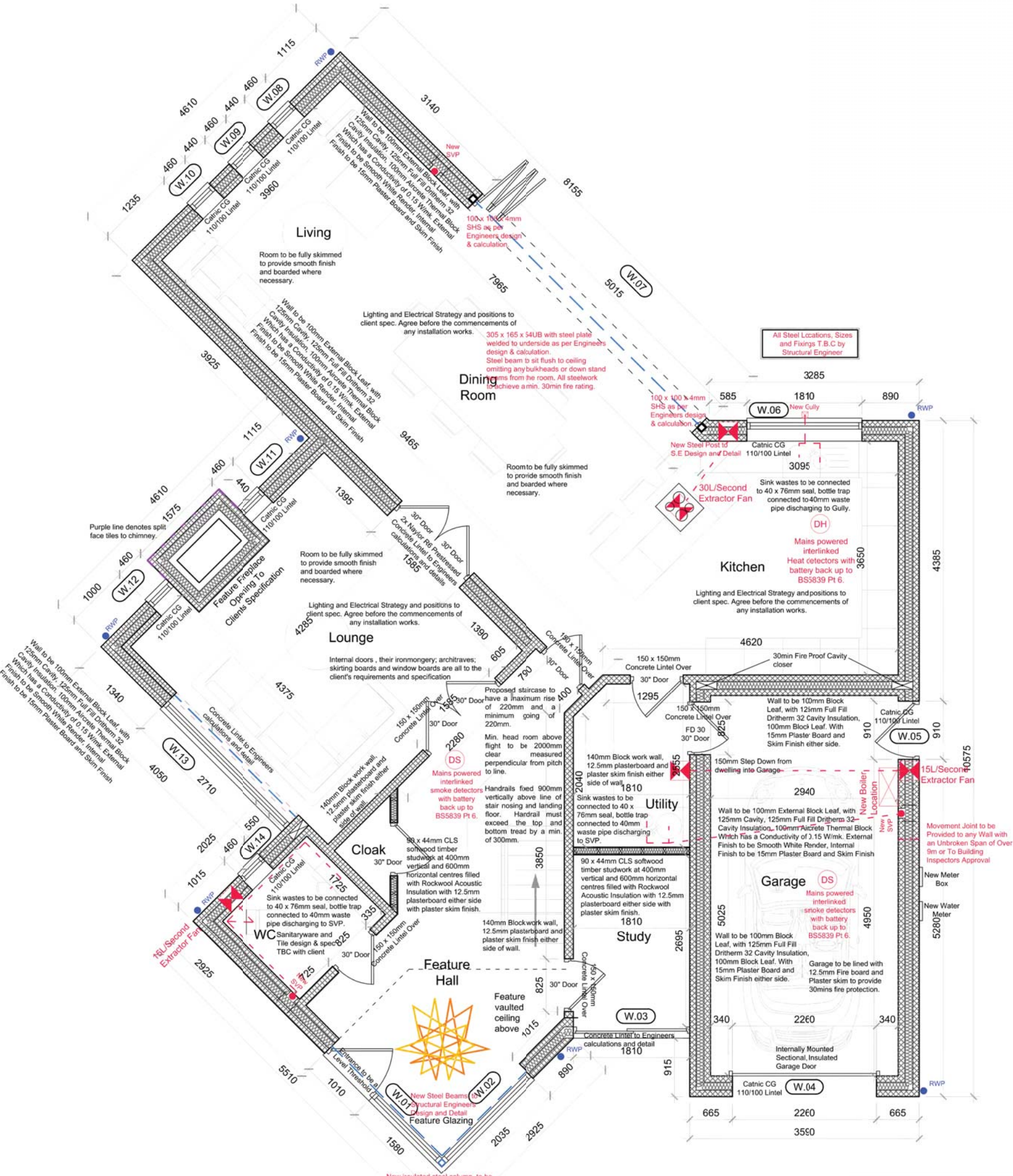

Proposed Ground Floor Plan

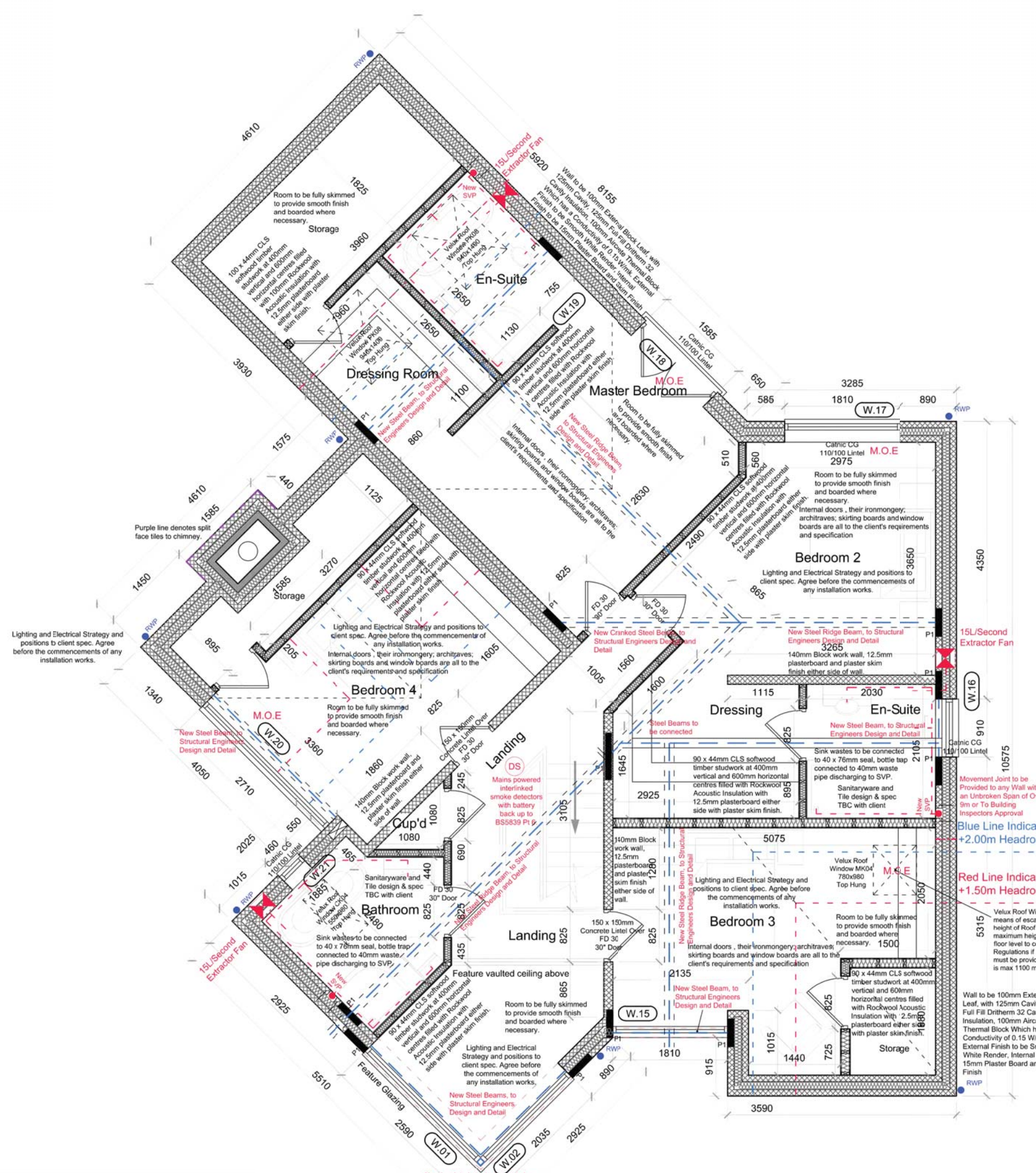

Proposed First Floor Plan

Notes
10mm

- Important Notes
- Prior to the commencement of work, the contractor and client are to check on-site all exterior dimensions, boundary positions and details to verify and agree upon. Any errors, omissions or design changes should be reported immediately to enable amended plans to be prepared and submitted for approval.
 - The contractor will be responsible for locating all hidden services that may be affected by the proposal and stopping off or diverting as necessary. Drainage runs shown are assumed and must be checked on site before work commences.
 - The requirements of the "Party Wall Act 1996" will apply to certain schemes. The "Building Owner" will in writing inform and agree with the "Adjoining owners" if the proposed work affects the Party Wall or is within 3 meters of the foundations of the nearby building. If an agreement cannot be made then professional advice should be sought prior to commencement of work on site, by a Party Wall Surveyor. SWISH Architecture Ltd take no responsibility for this.

Revision | Date | Description | By

swish
architecture & planning

SWISH Architecture Ltd
3 Hardwick Grove
The Park
Nottingham
NG7 1LG
T +44 (0) 115 783 8571
M +44 (0) 782 432 5278
E design.me@swish-architecture.co.uk
W swish-architecture.co.uk

Client

Status Building Regulations

Project

Drawing

PROPOSED
GROUND & FIRST FLOOR PLANS

Scale: 1:50 Sheet Size: A1 Drawn By: TL Date: Oct 16

Project No.: 336 Drawing No.: BR-02

This drawing must not be reproduced in whole or part without written consent. Do not scale this drawing. All dimensions in millimeters. Written dimensions to be checked on site. Electronic issue to be confirmed by paper copy only. ©2016 SWISH Architecture Ltd. All Rights Reserved.



Proposed Cheadle Close Street Scene



Proposed Marshall Hill Drive Street Scene

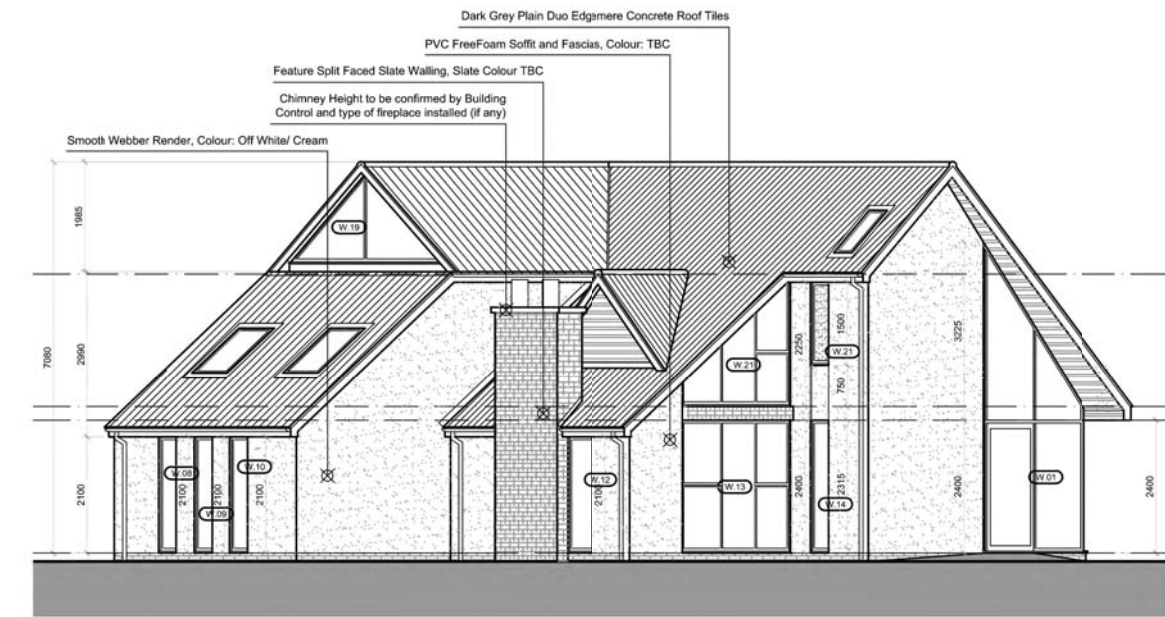

Proposed Front Elevation

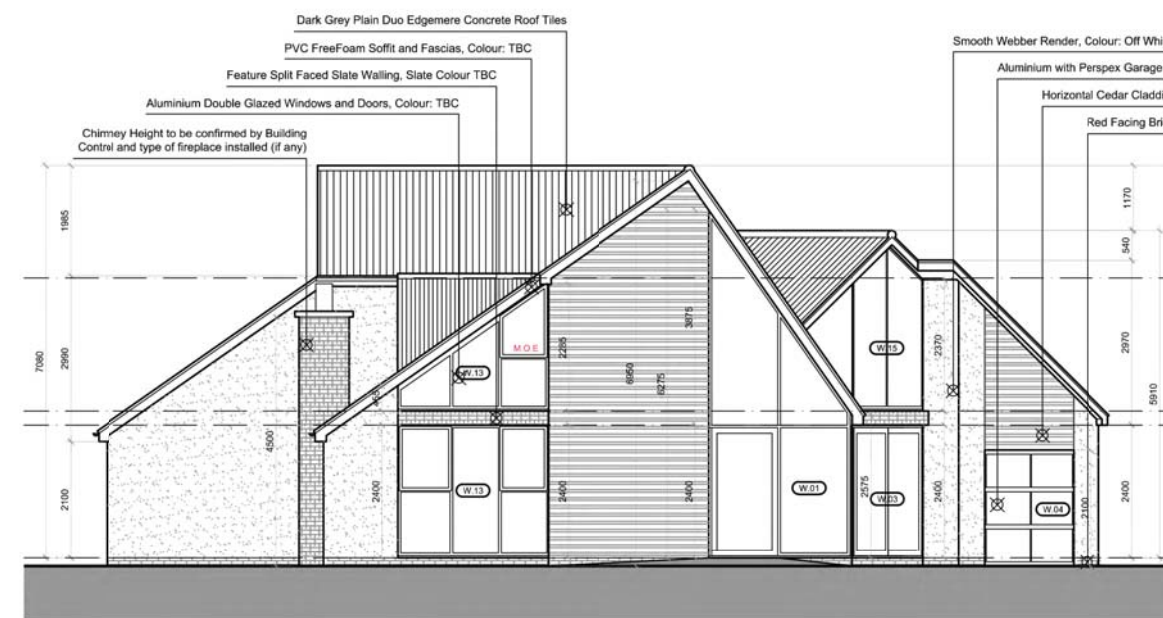

Proposed Front Elevation

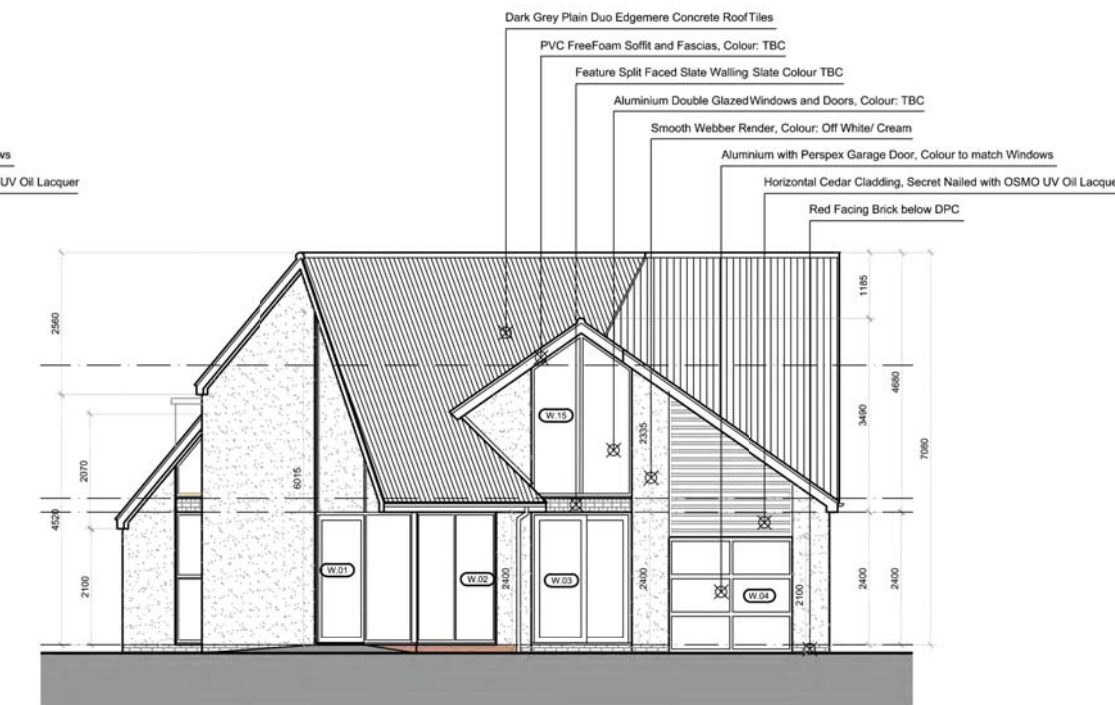

Proposed Side Elevation

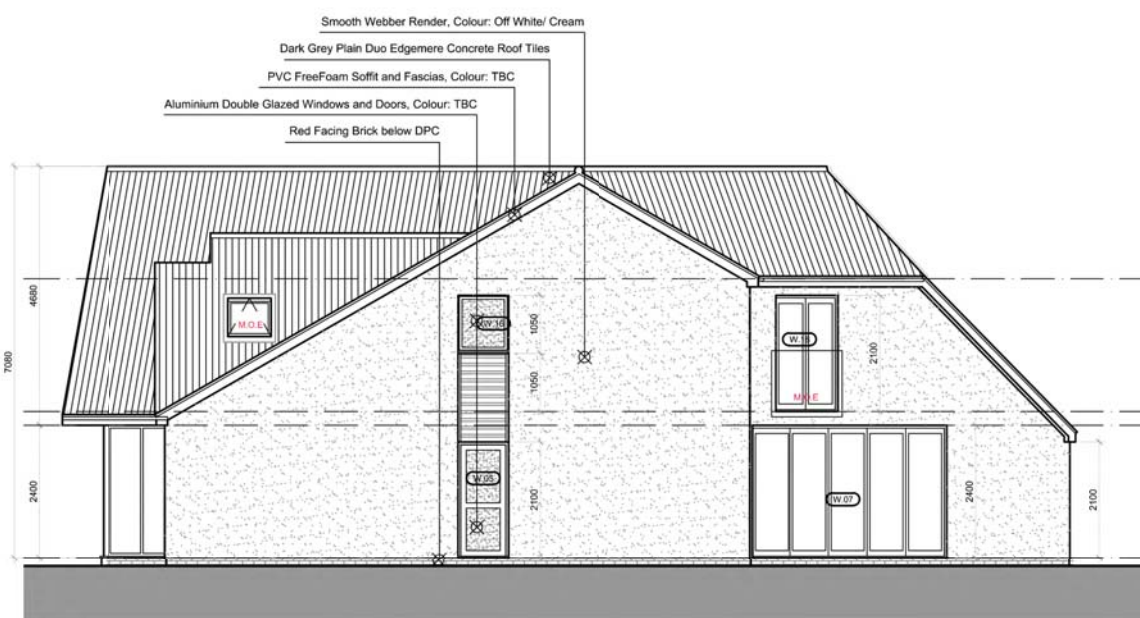

Proposed Side Elevation

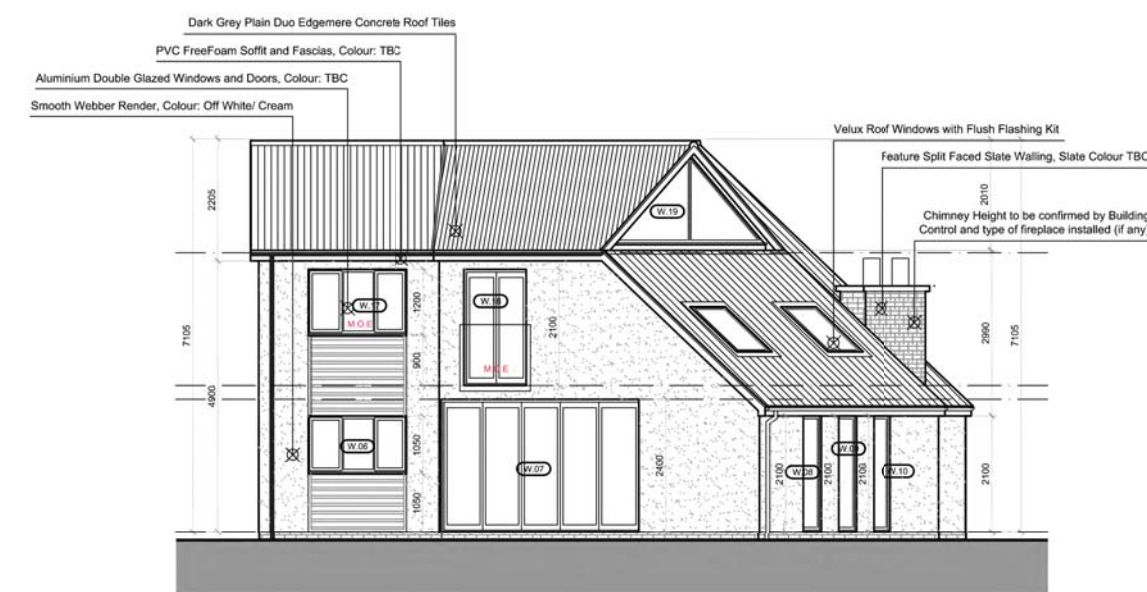

Proposed Rear Elevation

- Important Notes**
1. Prior to the commencement of work, the contractor and client are to check on-site all exterior dimensions, boundary positions and details to verify and agree upon. Any errors, omissions or design changes should be reported immediately to enable amended plans to be prepared and submitted for approval.
 2. The contractor will be responsible for locating all hidden services that may be affected by the proposal and stopping off or diverting as necessary. Drainage runs shown are assumed and must be checked on site before work commences.
 3. The requirements of the "Party Wall Act 1996" will apply to certain schemes. The "Building Owner" will in writing inform and agree with the "Adjoining owner(s)" if the proposed work affects the Party Wall or is within 3 meters of the foundations of the nearby building. If an agreement cannot be made then professional advice should be sought prior to commencement of work on site, by a Party Wall Surveyor. SWISH Architecture Ltd take no responsibility for this.

| Revision | Date | Description | By |
|----------|------|-------------|----|
| | | | |



SWISH Architecture Ltd
 3 Hardwick Grove
 The Park
 Nottingham
 NG7 1LG
 T +44 (0) 115 783 8571
 M +44 (0) 782 432 5278
 E design.me@swish-architecture.co.uk
 W swish-architecture.co.uk



Client: _____
 Status: Building Regulations
 Project: _____
 Drawing: _____
PROPOSED ELEVATIONS

Scale: 1:100. Sheet Size: A1. Drawn By: TL. Date: Oct 16
 Project No.: _____ Drawing No.: **336 BR-03** Revision: _____
 This drawing must not be reproduced in whole or part without written consent. Do not scale this drawing. All dimensions in millimeters. Written dimensions to be checked on site. Electronic issue to be confirmed by paper copy only. ©2016 SWISH Architecture Ltd. All Rights Reserved.

Notes



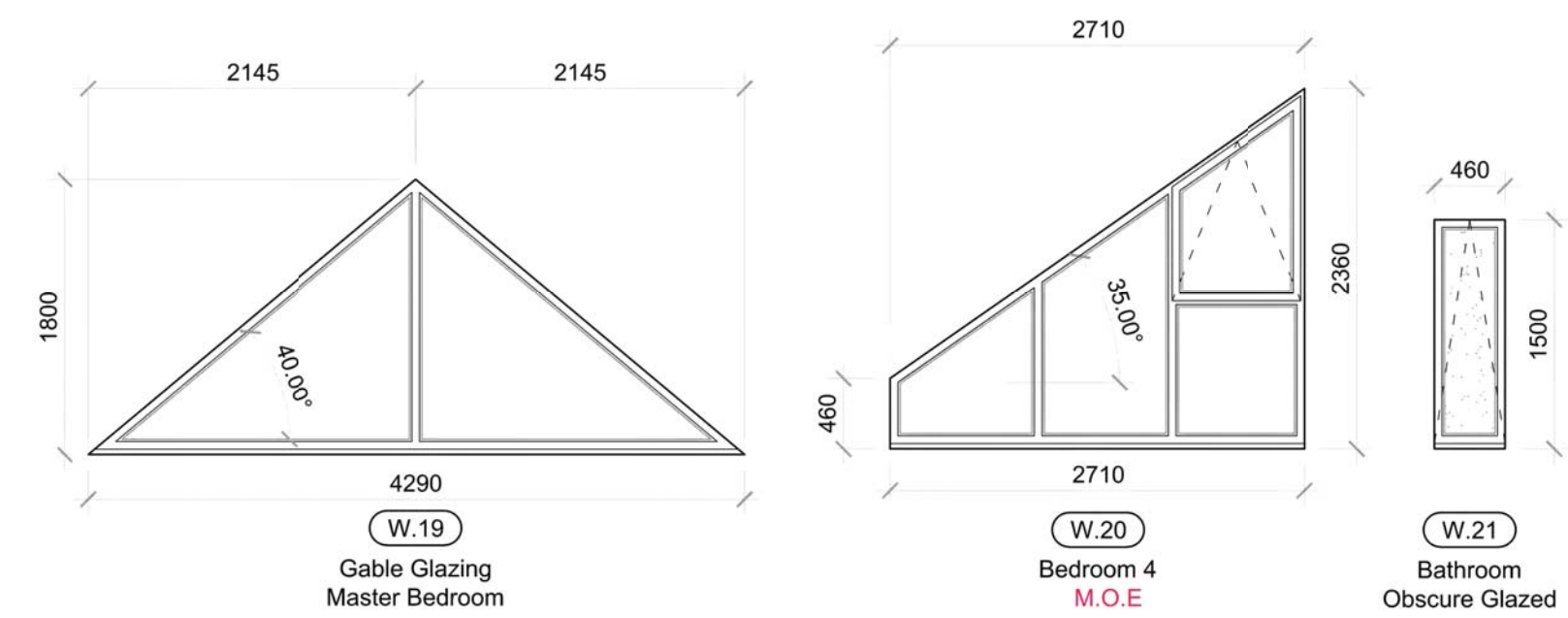
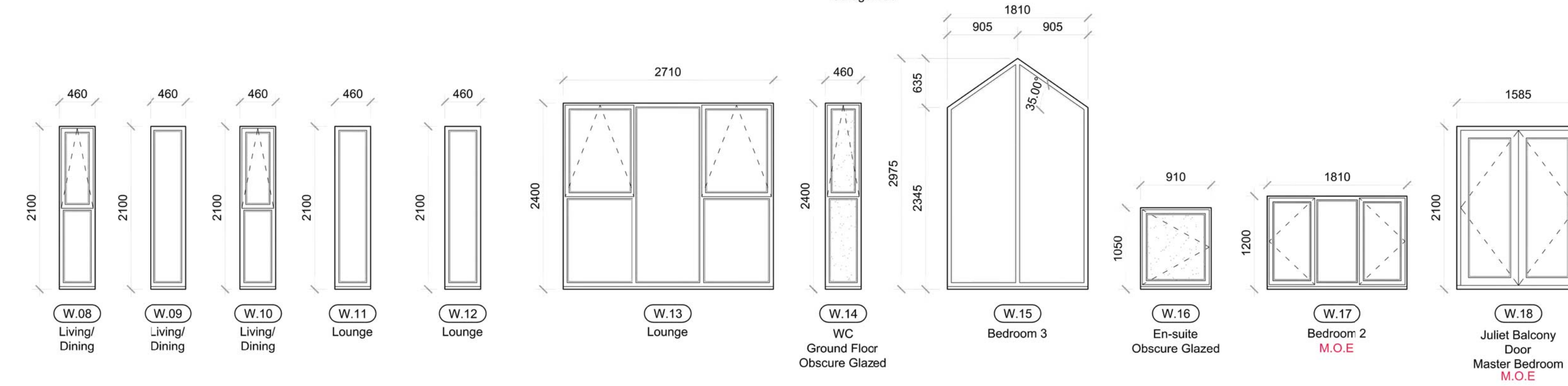
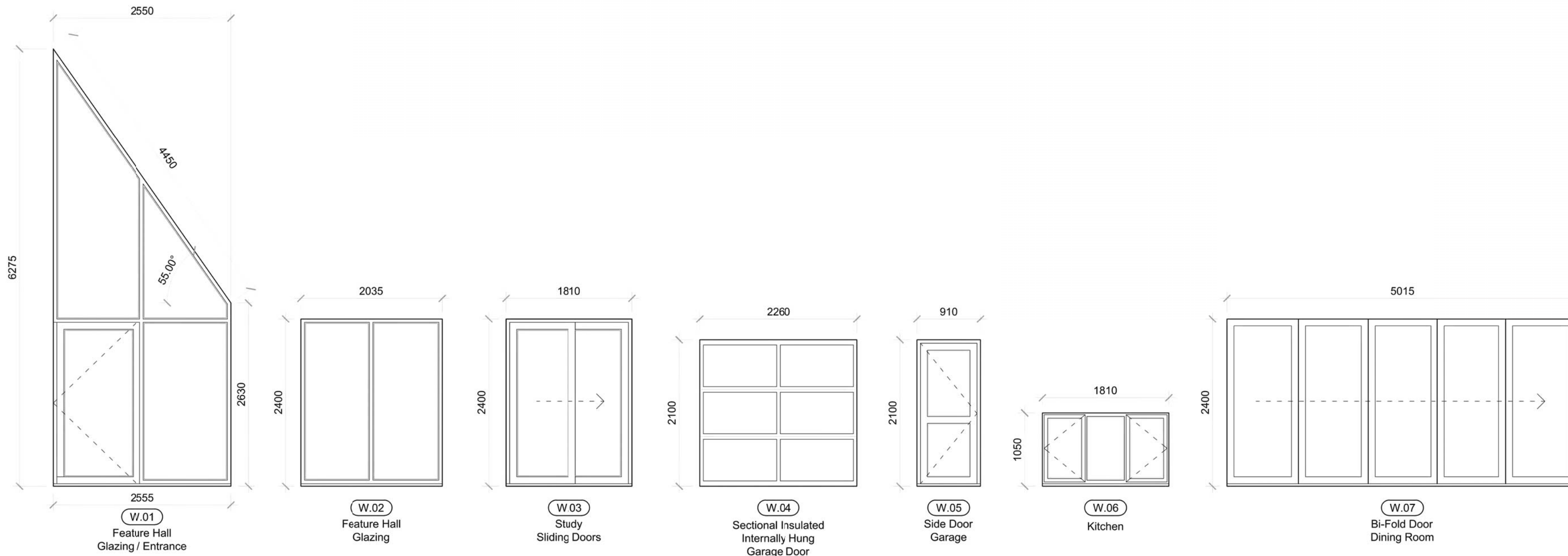

WINDOW SCHEDULE IS TO BE USED FOR QUOTING PURPOSES ONLY, ALL WINDOWS, DOORS AND MEANS OF ESCAPE ARE TO BE CHECKED ON SITE PRIOR TO COMMENCEMENT OF ORDER.

WINDOWS, EXTERNAL DOORS
 U-value: Area weighted average 0.18 W/m²K; Limiting Value 0.33 W/m²K.
 New proprietary UPVC/Aluminium windows, styled as indicated on the drawings to be fixed strictly in accordance with the manufacturer's instructions. Open-able windows to be fitted with easy-clean hinges and brushed aluminium ironmongery to approved sample. All open-able windows are to be fitted with clip release security restrictors. Ironmongery to ground floor windows to be fitted with locks. (Note that no locks shall be fitted to windows noted M.O.E. - means of escape).

External Doors
 New proprietary PVC/Aluminium doors, style as indicated on the drawings to be fixed strictly in accordance with the manufacturer's instructions.
 External doors to be hung in fully weather-stripped frame with proprietary threshold strips and anti-finger trap devices.

Glazing
 All external glazing to be low-e coated, double-glazed with 18mm air gap, in accordance with BS6206: 1981 (Safety Glazing). All units to be hermetically sealed. Toughened or laminated glass to BS 952-1:1995 shall be installed into all critical locations to resist breakage in accordance with BS 6206: 1981. This includes:
 • All internal and external glazed doors from ground level to a minimum height of 1500mm,
 • Any glazed side panels within 300mm of the door from ground level to a minimum height of 1500mm,
 • Any internal and external partitions from ground level to a minimum height of 800mm,
 • Glazing sealants must be resistant to moisture and ultra-violet light.

Ventilation
 Windows should provide 1/20th of floor area as rapid ventilation via opening windows, to all habitable rooms, with some part of the ventilation opening at high level (typically 1.75m above floor level).

Certificates
 External windows and doors shall only be installed by a registered FENSA installer. A certificate shall be forwarded to building control within 30 days of completion of the installation work.

- Important Notes**
- Prior to the commencement of work, the contractor and client are to check on-site all exterior dimensions, boundary positions and details to verify and agree upon. Any errors, omissions or design changes should be reported immediately to enable amended plans to be prepared and submitted for approval.
 - The contractor will be responsible for locating all hidden services that may be affected by the proposal and stopping off or diverting as necessary. Drainage runs shown are assumed and must be checked on site before work commences.
 - The requirements of the "Party Wall Act 1996" will apply to certain schemes. The "Building Owner" will in writing inform and agree with the "Adjoining owner(s)" if the proposed work affects the Party Wall or is within 3 meters of the foundations of the nearby building. If an agreement cannot be made then professional advice should be sought prior to commencement of work on site, by a Party Wall Surveyor. SWISH Architecture Ltd take no responsibility for this.

| Revision | Date | Description | By |
|----------|------|-------------|----|
| | | | |

swish
architecture & planning

SWISH Architecture Ltd
 3 Hardwick Grove
 The Park
 Nottingham
 NG7 1LG
 T +44 (0) 115 783 8571
 M +44 (0) 782 432 5278
 E design.me@swish-architecture.co.uk
 W swish-architecture.co.uk

| Client | |
|---------|----------------------|
| Status | Building Regulations |
| Project | |
| Drawing | |

PROPOSED WINDOW SCHEDULE

| Scale | Sheet Size | Drawn By | Date |
|-------------|-------------|----------|--------|
| NTS | A1 | TL | Oct 16 |
| Project No. | Drawing No. | Revision | |
| 336 | BR-04 | | |

This drawing must not be reproduced in whole or part without written consent. Do not scale this drawing. All dimensions in millimeters. Written dimensions to be checked on site. Electronic issue to be confirmed by paper copy only. ©2016 SWISH Architecture Ltd. All Rights Reserved.

For quoting purposes only, all windows are to be checked on site before ordering and confirmed with client and contractor.

Notes

Proposed Window Schedule



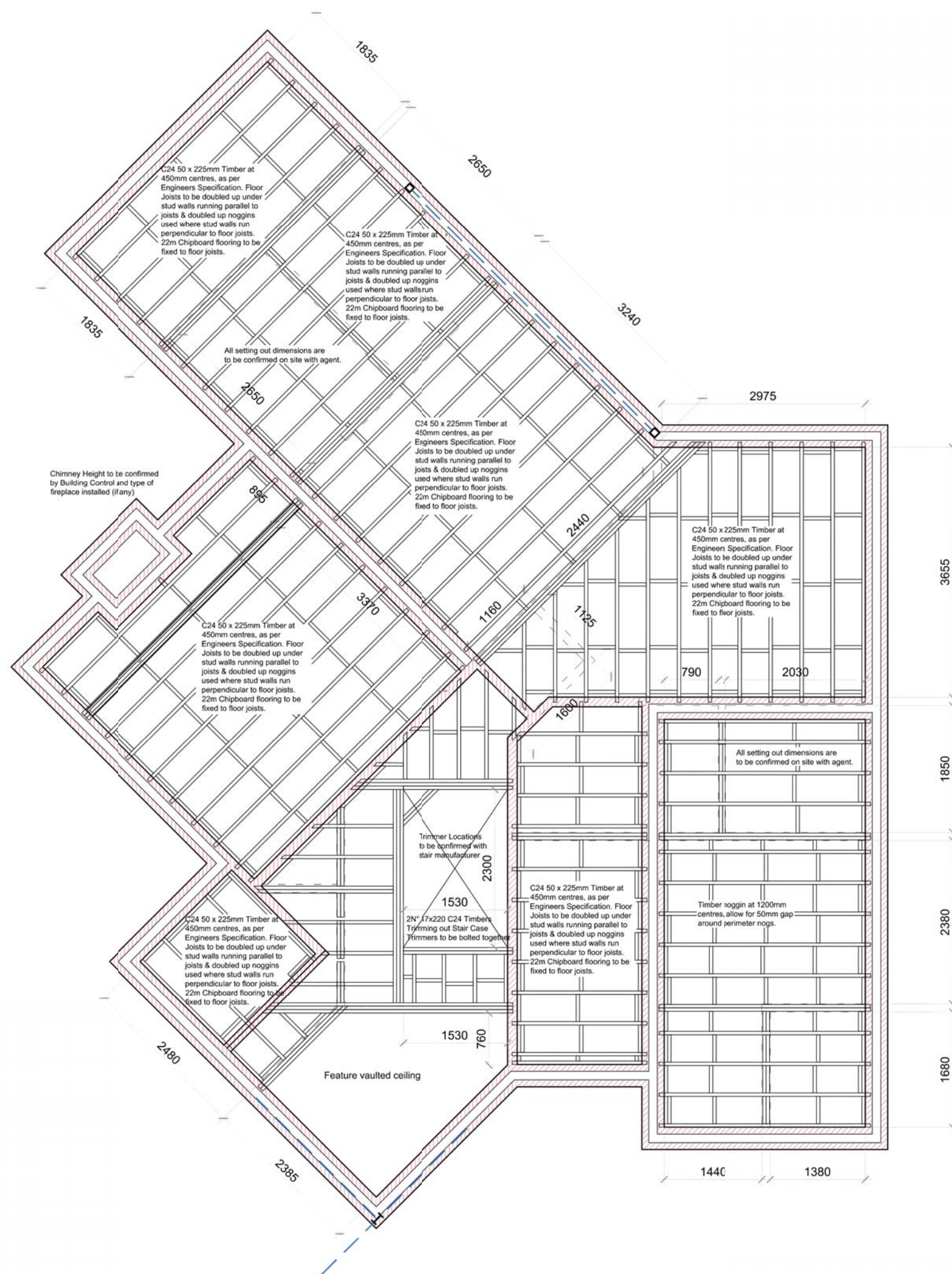

Proposed First Floor Joist Layout Plan

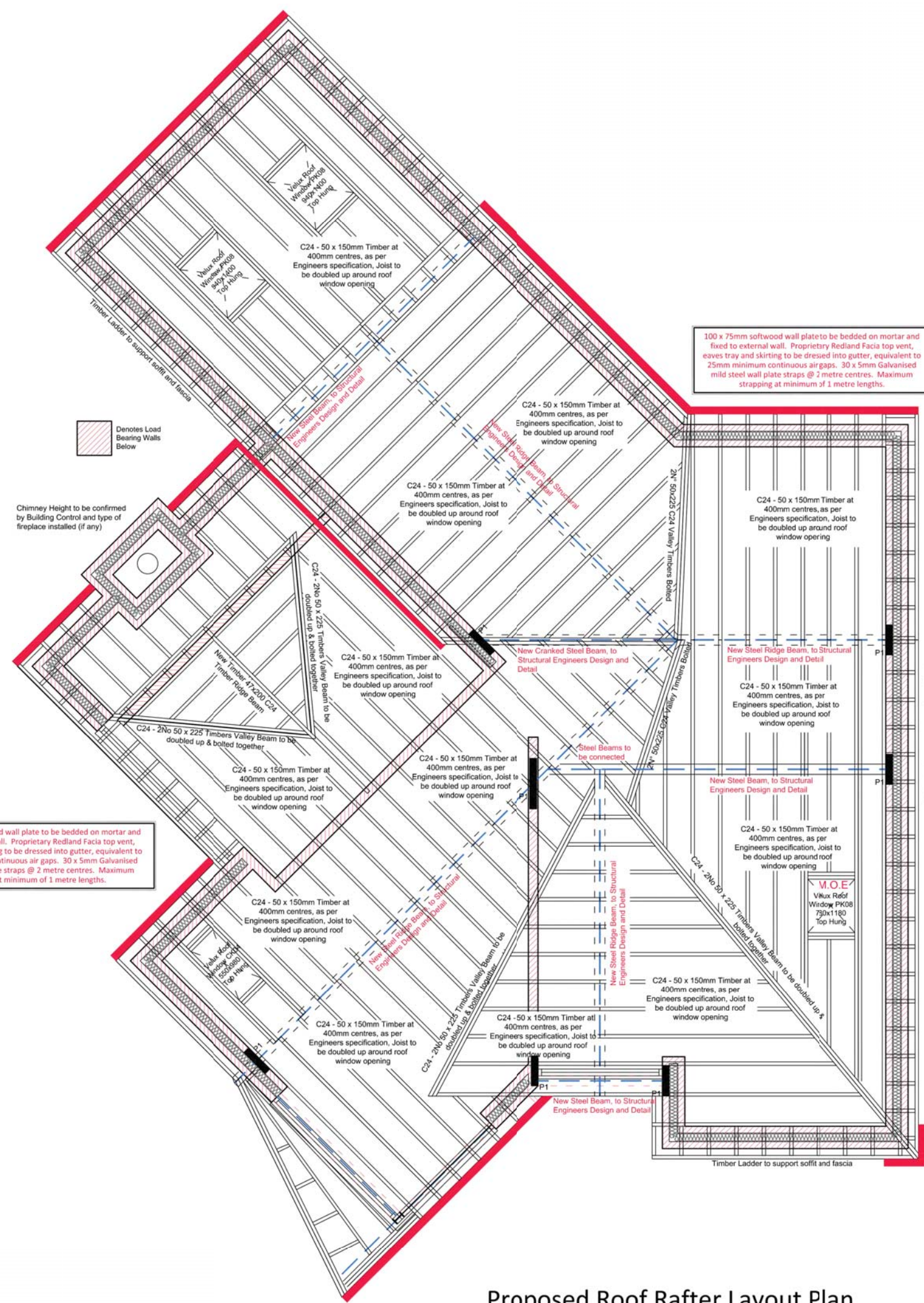

Proposed Roof Rafter Layout Plan

Notes

- Important Notes
- Prior to the commencement of work, the contractor and client are to check on-site all exterior dimensions, boundary positions and details to verify and agree upon. Any errors, omissions or design changes should be reported immediately to enable amended plans to be prepared and submitted for approval.
 - The contractor will be responsible for locating all hidden services that may be affected by the proposed and stopping off or diverting as necessary. Drainage runs shown are assumed and must be checked on site before work commences.
 - The requirements of the "Party Wall Act 1996" will apply to certain schemes. The "Building Owner" will in writing inform and agree with the "Adjoining owner(s)" if the proposed work affects the Party Wall or is within 3 meters of the foundations of the nearby building. If an agreement cannot be made then professional advice should be sought prior to commencement of work on site, by a Party Wall Surveyor. SWISH Architecture Ltd take no responsibility for this.

| Revision | Date | Description | By |
|----------|------|-------------|----|
| | | | |



SWISH Architecture Ltd
 3 Hardwick Grove
 The Park
 Nottingham
 NG7 1LG
 T +44 (0) 115 783 8571
 M +44 (0) 782 432 5278
 E design.me@swish-architecture.co.uk
 W swish-architecture.co.uk



Client

Status: Building Regulations

Project

Drawing

PROPOSED FLOOR JOIST LAYOUT & ROOF RAFTER LAYOUT PLANS.

Scale: 1:50 Sheet Size: A1 Drawn By: TL Date: Oct 16
 Project No.: 336 Drawing No.: BR-05 Revision: ...

This drawing must not be reproduced in whole or part without written consent. Do not scale this drawing. All dimensions in millimeters. Written dimensions to be checked on site. Electronic issue to be confirmed by paper copy only. ©2016 SWISH Architecture Ltd. All Rights Reserved.

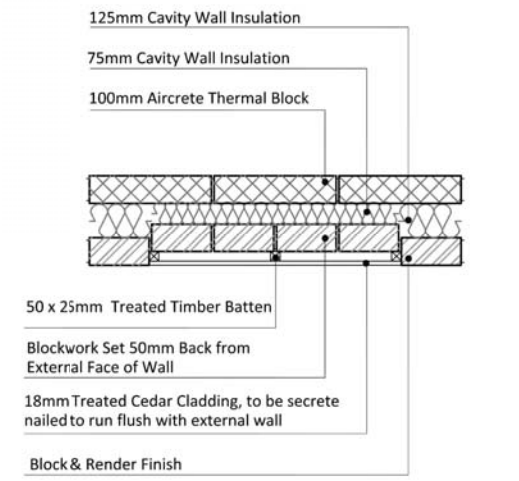

Flush Timber Cladding Detail

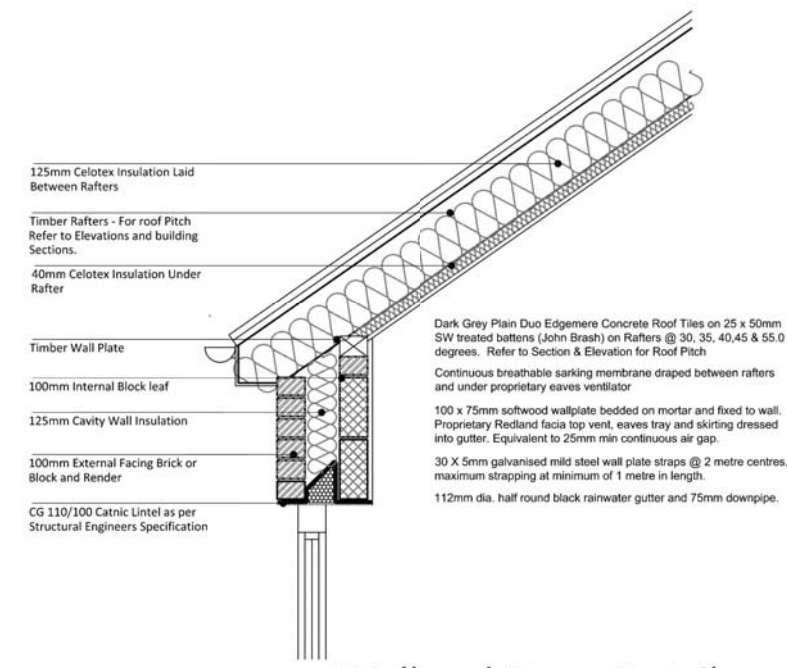

Wall and Eaves Detail

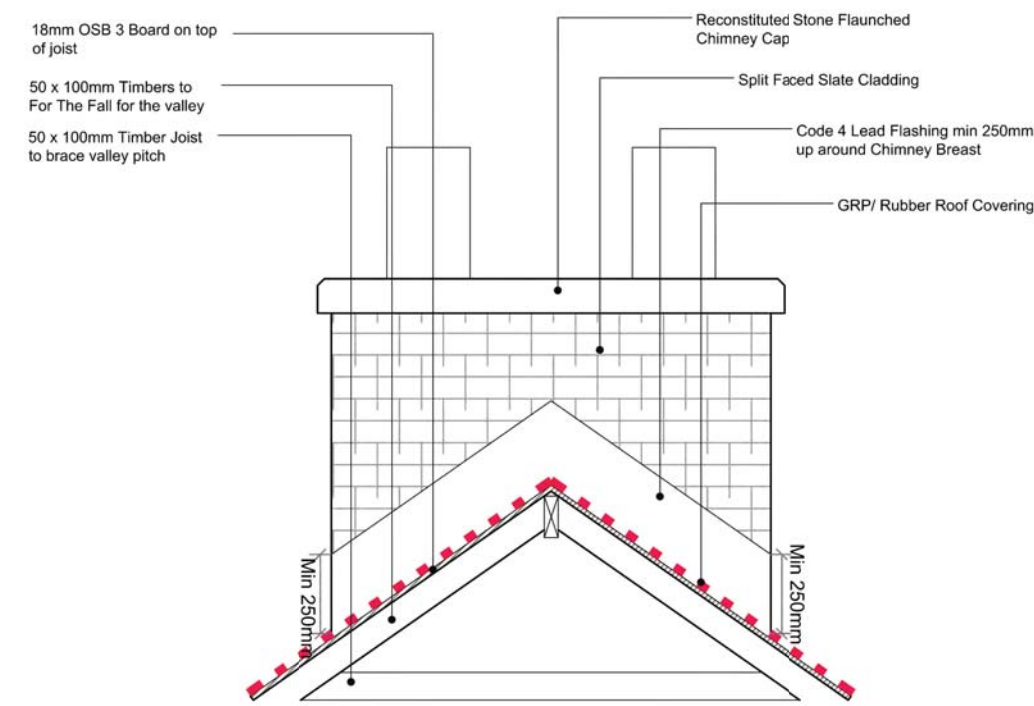

Chimney Flashing Detail

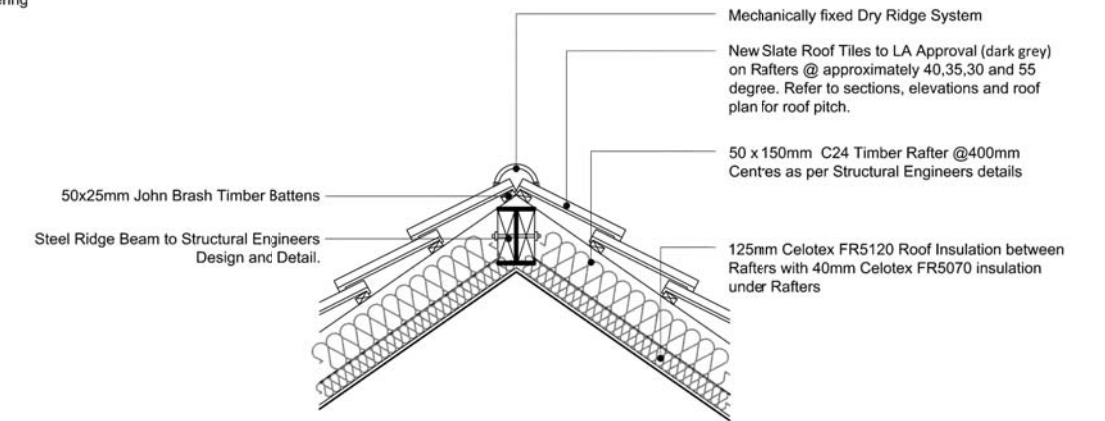

Steel Ridge Detail

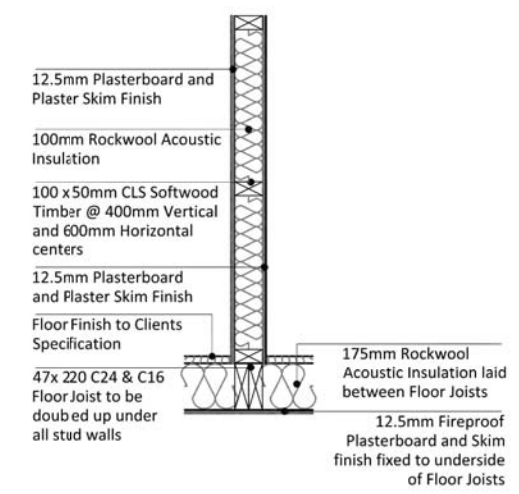

Stud Wall to Floor Detail

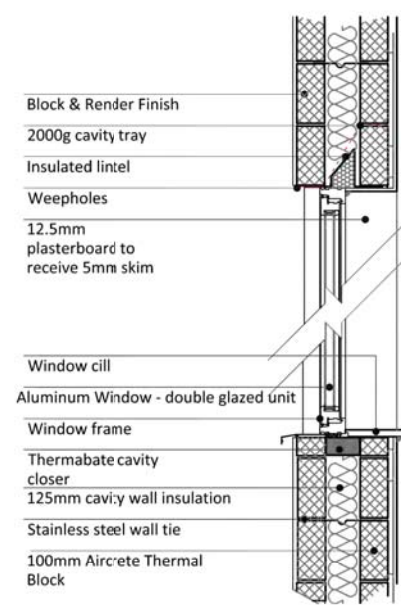

Masonry Wall and Window Detail

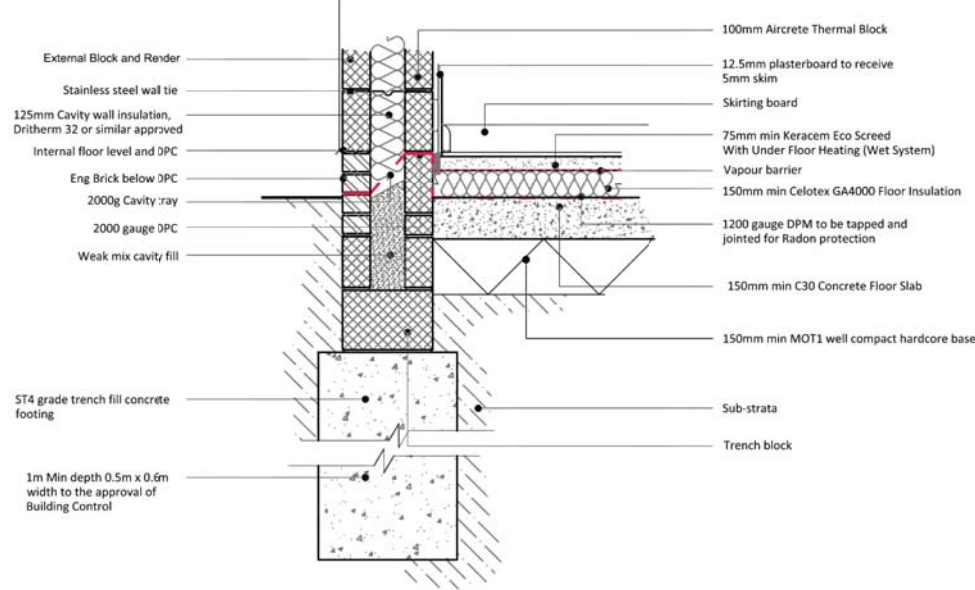

Foundation Detail

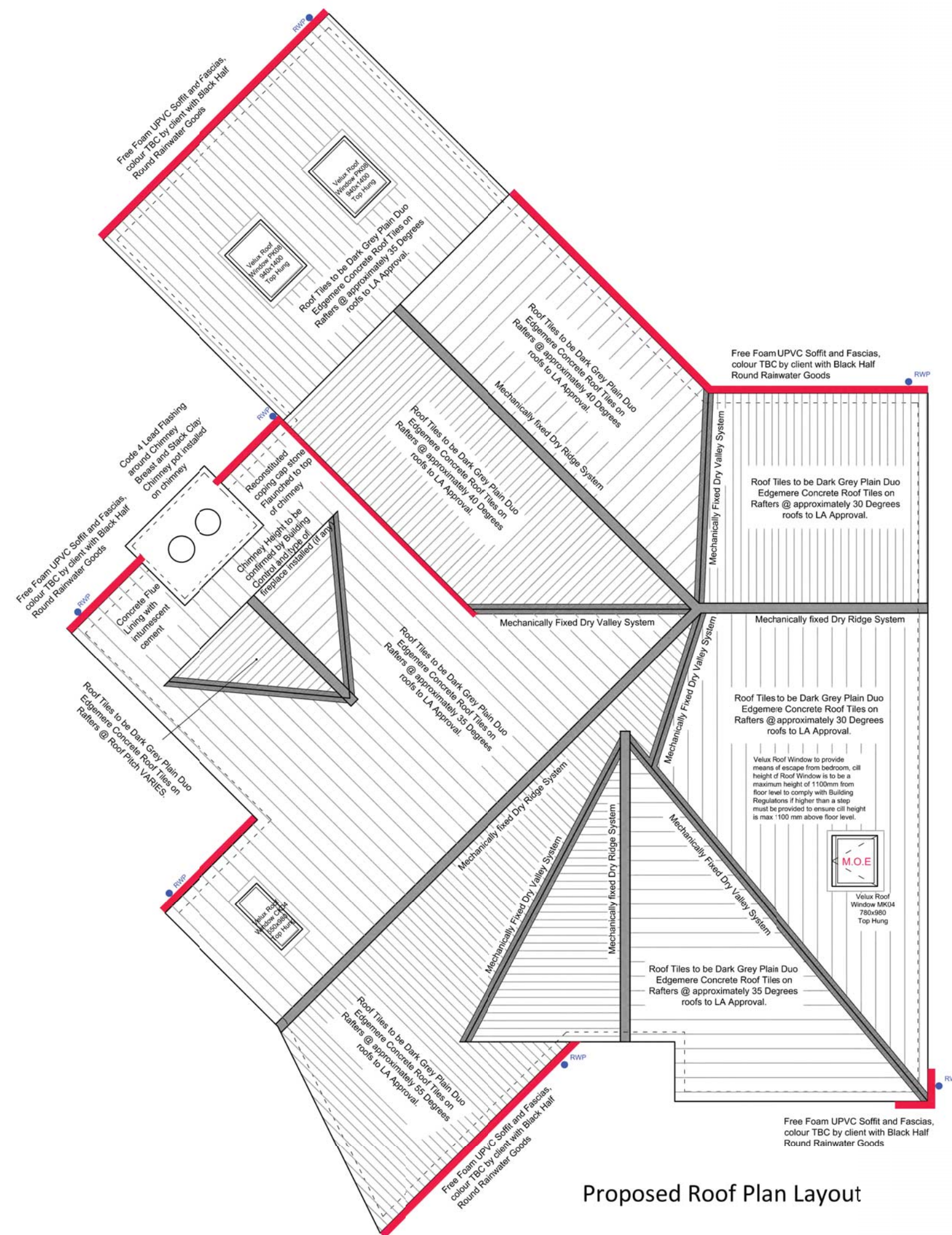

Proposed Roof Plan Layout

- Important Notes
- Prior to the commencement of work, the contractor and client are to check on-site all exterior dimensions, boundary positions and details to verify and agree upon. Any errors, omissions or design changes should be reported immediately to enable amended plans to be prepared and submitted for approval.
 - The contractor will be responsible for locating all hidden services that may be affected by the proposal and stopping off or diverting as necessary. Drainage runs shown are assumed and must be checked on site before work commences.
 - The requirements of the "Party Wall Act 1996" will apply to certain schemes. The "Building Owner" will in writing inform and agree with the "Adjoining owner(s)" if the proposed work affects the Party Wall or is within 3 meters of the foundations of the nearby building. If an agreement cannot be made then professional advice should be sought prior to commencement of work on site, by a Party Wall Surveyor. SWISH Architecture Ltd take no responsibility for this.

| Revision | Date | Description | By |
|----------|------|-------------|----|
| | | | |



SWISH Architecture Ltd
 3 Hardwick Grove
 The Park
 Nottingham
 NG7 1LG
 T +44 (0) 115 783 8571
 M +44 (0) 782 432 5278
 E design.me@swish-architecture.co.uk
 W swish-architecture.co.uk



Client
 Status Building Regulations
 Project
 Drawing

PROPOSED ROOF PLAN & CONSTRUCTION DETAILS.

Scale: Varias. Sheet Size: A1 Drawn By: TL Date: Oct 16
 Project No.: Drawing No.: 336 BR-06

This drawing must not be reproduced in whole or part without written consent. Do not scale this drawing. All dimensions in millimeters. Written dimensions to be checked on site. Electronic issue to be confirmed by paper copy only. ©2016 SWISH Architecture Ltd. All Rights Reserved.

Notes

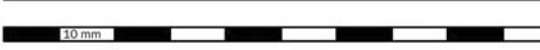

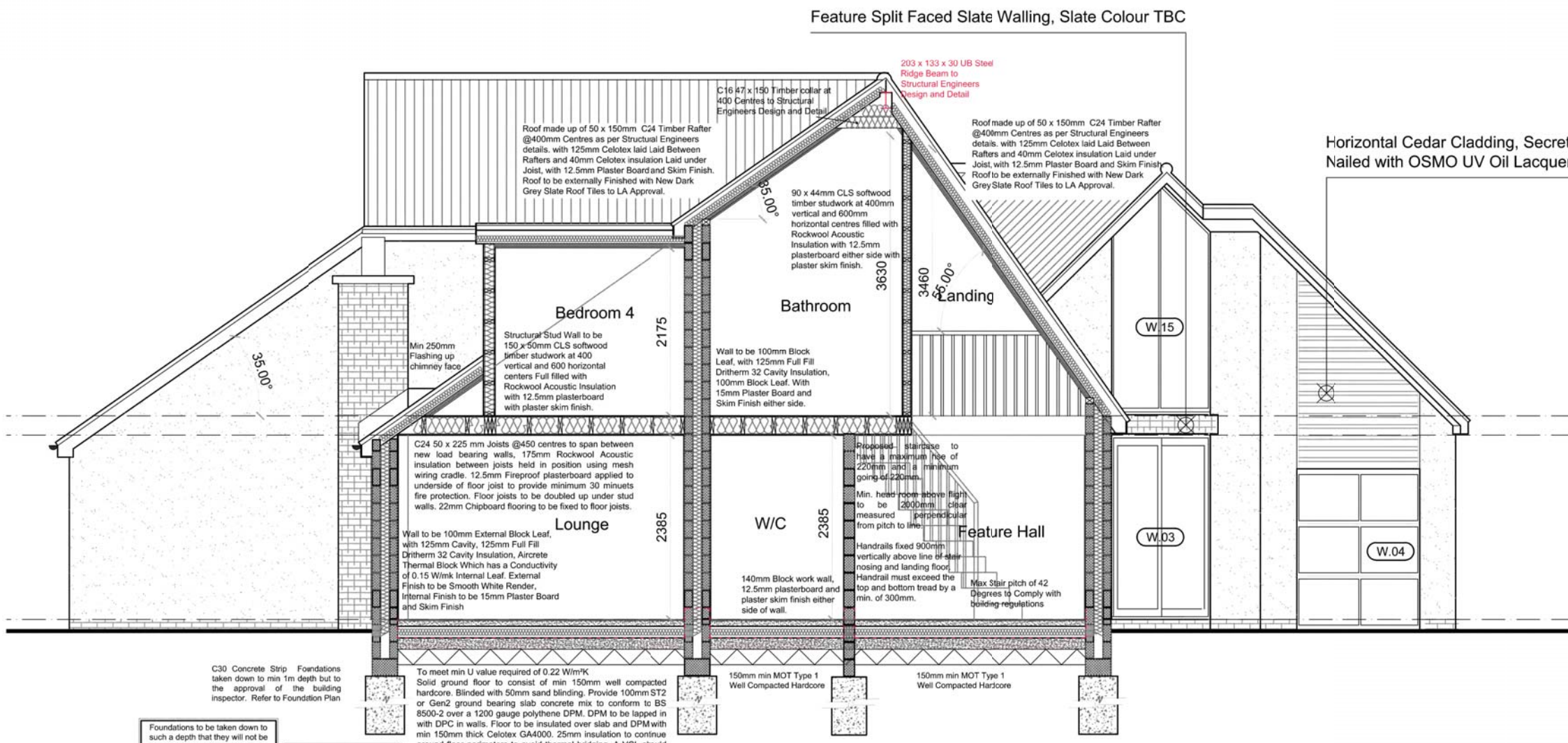

Proposed Section A-A

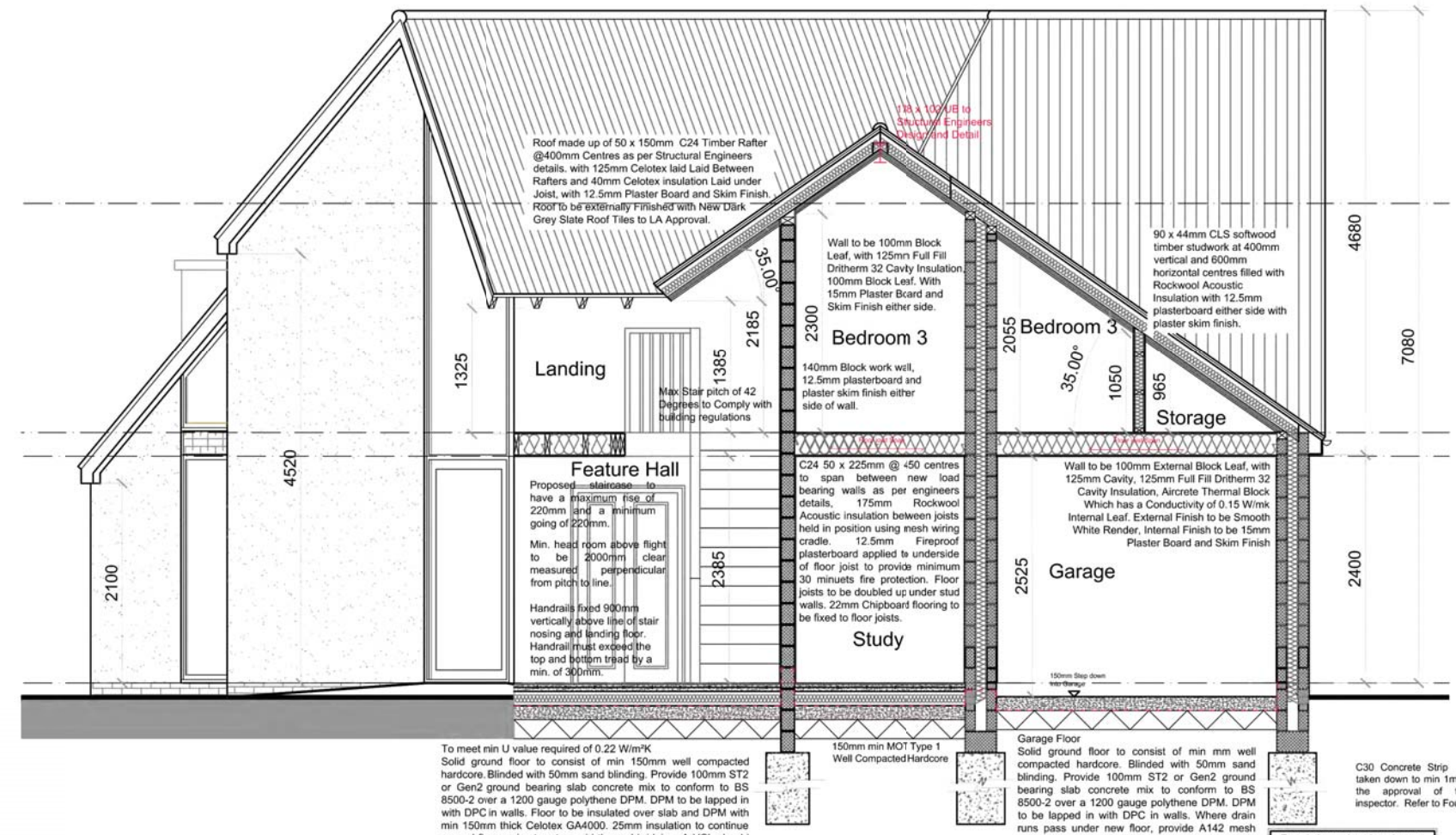

Proposed Section B-B

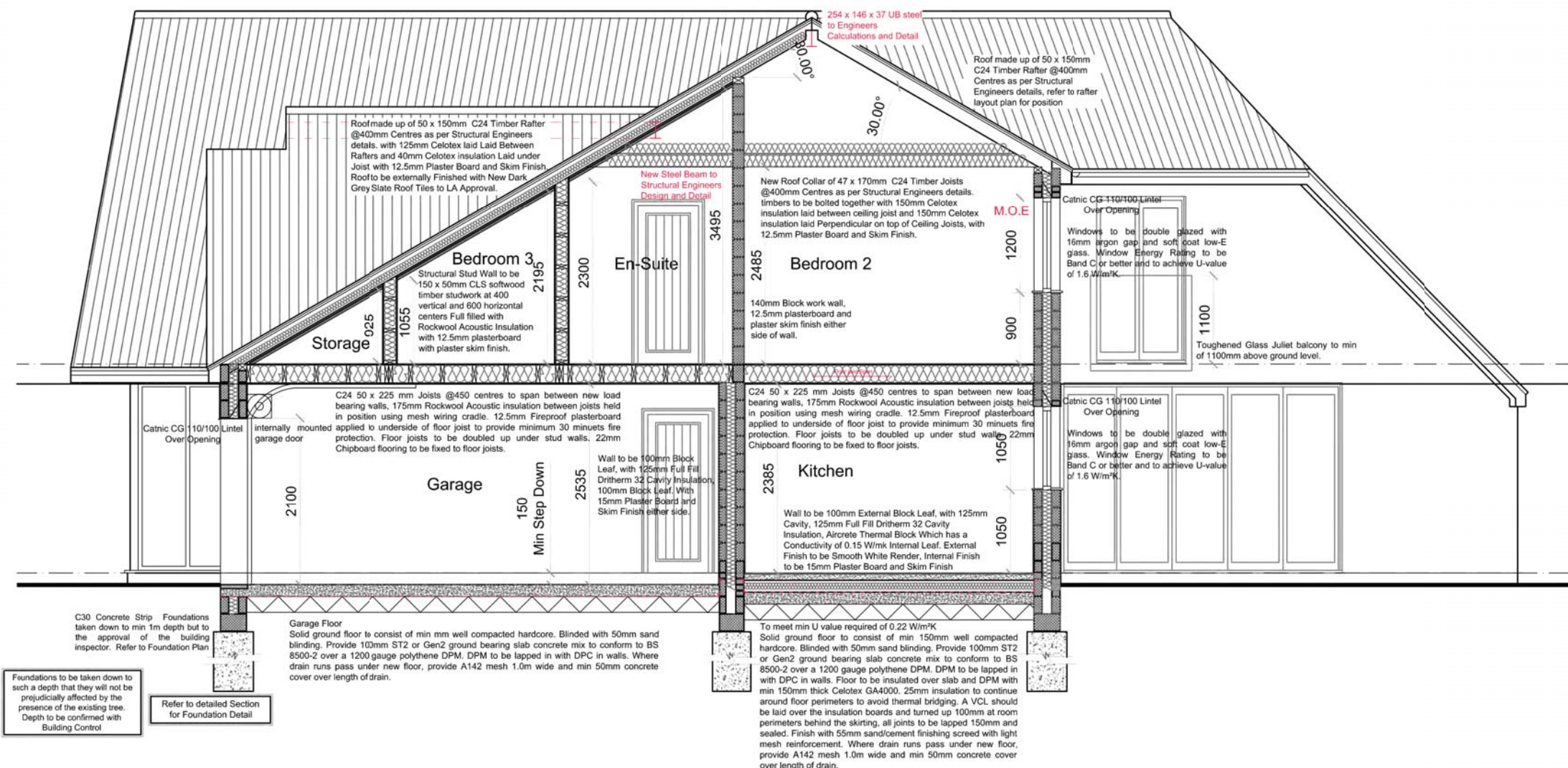

Proposed Section C-C

- Important Notes**
- Prior to the commencement of work, the contractor and client are to check on-site all external dimensions, boundary positions and details to verify and agree upon. Any errors, omissions or design changes should be reported immediately to enable amended plans to be prepared and submitted for approval.
 - The contractor will be responsible for locating all hidden services that may be affected by the proposal and stopping off or diverting as necessary. Drainage runs shown are assumed and must be checked on site before work commences.
 - The requirements of the "Party Wall Act 1996" will apply to certain schemes. The "Building Owner" will in writing inform and agree with the "Adjoining owner(s)" if the proposed work affects the Party Wall or is within 3 meters of the foundations of the nearby building. If an agreement cannot be made then professional advice should be sought prior to commencement of work on site, by a Party Wall Surveyor. SWISH Architecture Ltd take no responsibility for this.

| Revision | Date | Description | By |
|----------|------|-------------|----|
| | | | |

swish
architecture & planning

SWISH Architecture Ltd
3 Hardwick Grove
The Park
Nottingham
NG7 1LG

T +44 (0) 115 783 8571
M +44 (0) 782 432 5278
E design.me@swish-architecture.co.uk
W swish-architecture.co.uk

Client

Status: Building Regulations

Project

Drawing

PROPOSED BUILDING SECTIONS

Scale: 1:50 Sheet Size: A1 Drawn By: TL Date: Oct 16
Project No.: Drawing No.:
336 BR-07

This drawing must not be reproduced in whole or part without written consent. Do not scale this drawing. All dimensions in millimeters. Written dimensions to be checked on site. Electronic issue to be confirmed by paper copy only. ©2016 SWISH Architecture Ltd. All Rights Reserved.

Notes



MARSHALL HILL DRI

CHEADLE CL

Proposed Site Layout Plan

- Important Notes**
1. Prior to the commencement of work, the contractor and client are to check on-site all exterior dimensions, boundary positions and details to verify and agree upon. Any errors, omissions or design changes should be reported immediately to enable amended plans to be prepared and submitted for approval.
 2. The contractor will be responsible for locating all hidden services that may be affected by the proposal and stopping off or diverting as necessary. Drainage runs shown are assumed and must be checked on site before work commences.
 3. The requirements of the "Party Wall Act 1996" will apply to certain schemes. The "Building Owner" will in writing inform and agree with the "Adjoining owner(s)" if the proposed work affects the Party Wall or is within 3 meters of the foundations of the nearby building. If an agreement cannot be made then professional advice should be sought prior to commencement of work on site, by a Party Wall Surveyor. SWISH Architecture Ltd take no responsibility for this.

| Revision | Date | Description | By |
|----------|----------|---|----|
| A | 01.12.16 | Drive extended and additional drive added | DL |



SWISH Architecture Ltd
 3 Hardwick Grove
 The Park
 Nottingham
 NG7 1LG
 M +44 (0) 782 432 5278
 E design.me@swish-architecture.co.uk
 W swish-architecture.co.uk



Client _____
 Status: Building Regulations
 Project _____

Drawing
PROPOSED SITE LAYOUT PLAN

Scale: 1:50, 100 etc. Sheet Size: A1 Drawn By: DL Date: April 16
 Project No.: 336 Drawing No.: BR-08 Revision: A

This drawing must not be reproduced in whole or part without written consent. Do not scale this drawing. All dimensions in millimeters. Written dimensions to be checked on site. Electronic issue to be confirmed by paper copy only. ©2016 SWISH Architecture Ltd. All Rights Reserved.

Notes