

Proposed Ground Floor Plan

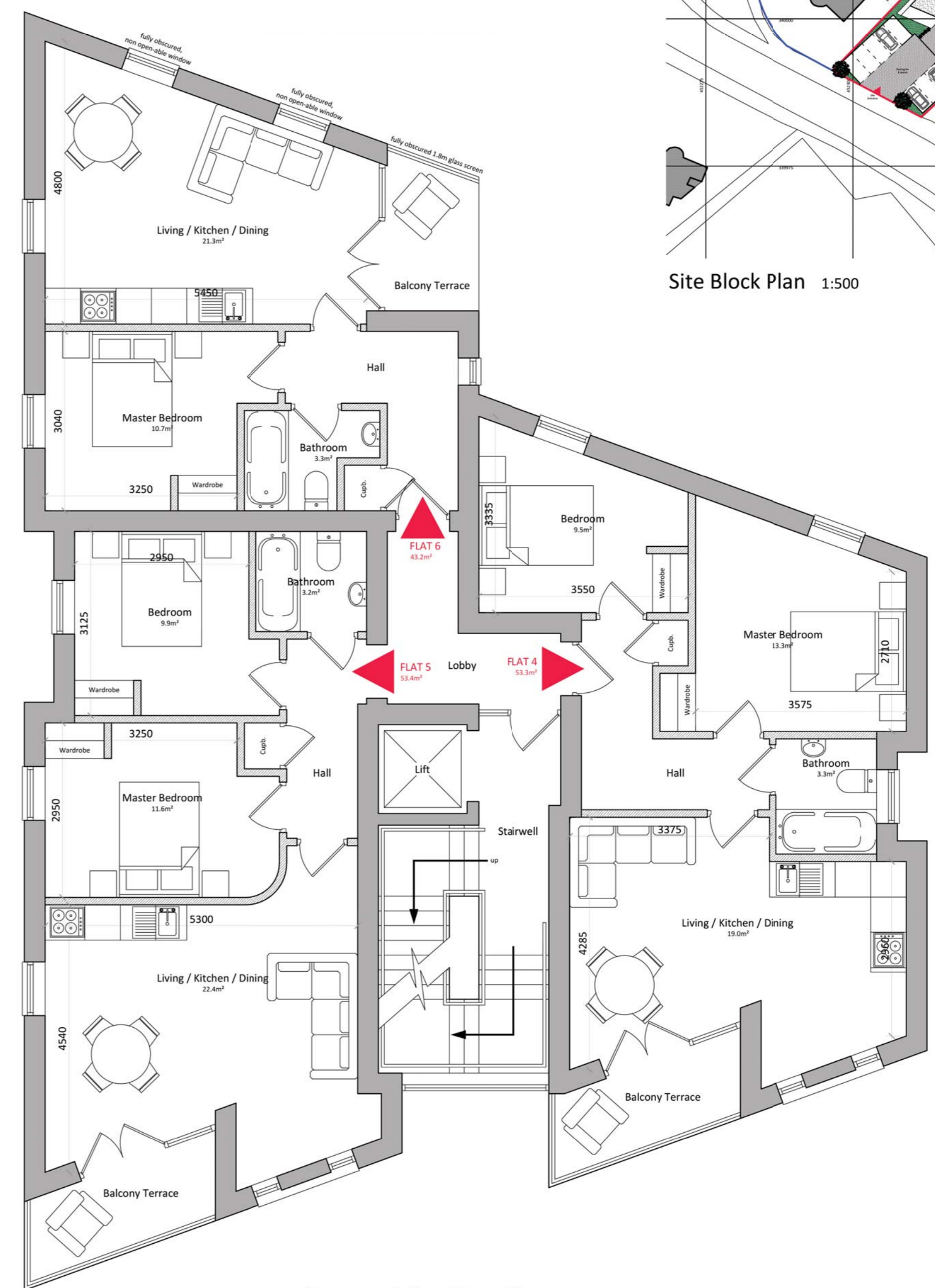

Proposed First Floor Plan

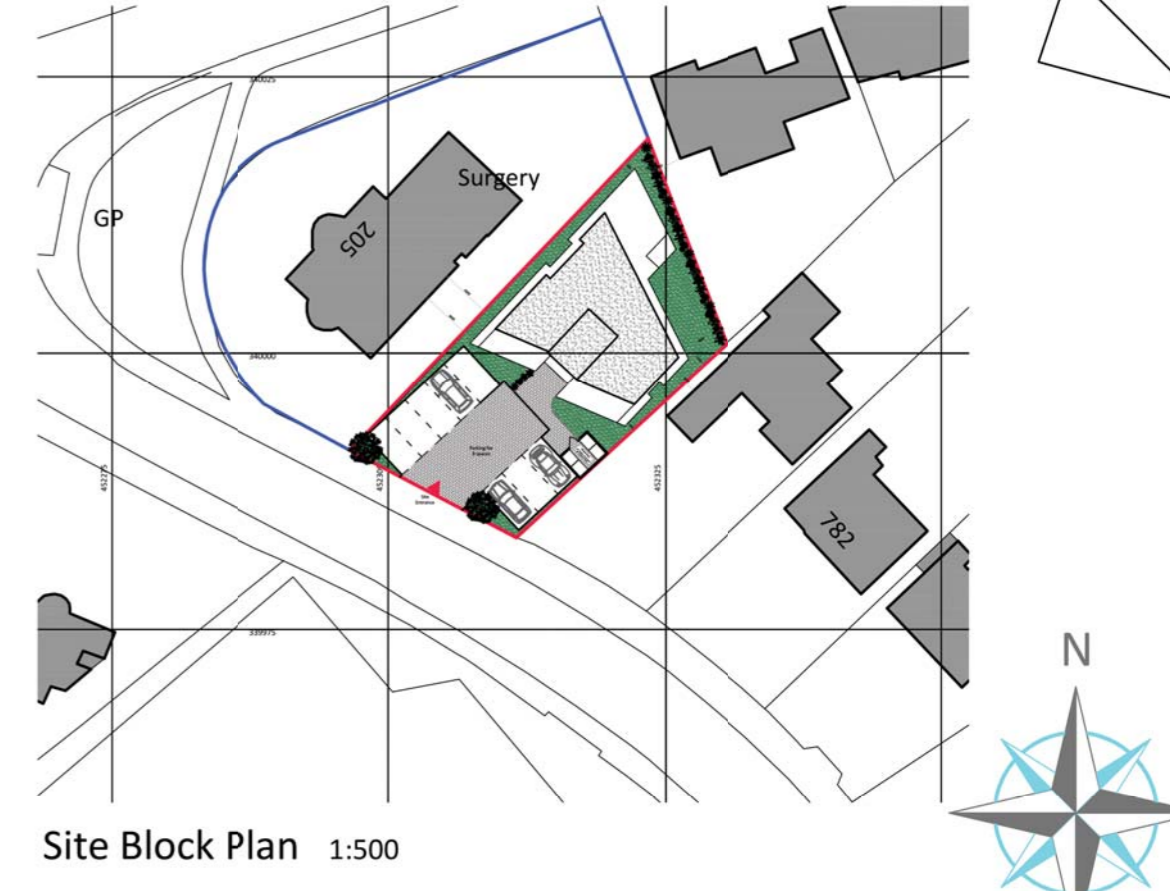

Site Block Plan 1:500



Site Location Plan 1:1250

- Important Notes**
- Prior to the commencement of work, the contractor and client are to check on-site all exterior dimensions, boundary positions and details to verify and agree upon. Any errors, omissions or design changes should be reported immediately to enable amended plans to be prepared and submitted for approval.
  - The contractor will be responsible for locating all hidden services that may be affected by the proposal and stopping off or diverting as necessary. Drainage runs shown are assumed and must be checked on site before work commences.
  - The requirements of the "Party Wall Act 1996" will apply to certain schemes. The "Building Owner" will in writing inform and agree with the "Adjoining owner(s)" if the proposed work affects the Party Wall or is within 3 meters of the foundations of the nearby building. If an agreement cannot be made then professional advice should be sought prior to commencement of work on site, by a Party Wall Surveyor. SWISH Architecture Ltd take no responsibility for this.

Revision | Date | Description | By



SWISH Architecture Ltd  
 37 Gordon Road,  
 West Bridgford,  
 Nottingham,  
 NG2 5LQ  
 M +44 (0) 782 432 5278  
 T +44 (0) 115 783 8571  
 E design.me@swish-architecture.co.uk  
 W swish-architecture.co.uk

Client  
 Status Pre-Application Advice  
 Project

Drawing  
**PROPOSED GROUND & FIRST FLOOR PLAN, SITE BLOCK PLAN & OS PLAN**

Scale 1:50, 100. Sheet Size A1 Drawn By DC Date June 17  
 Project No. Drawing No. Revision

... 002 ...

This drawing must not be reproduced in whole or part without written consent. Do not scale this drawing. All dimensions in millimeters. With dimensions to be checked on site. Electronic issue to be confirmed by paper copy only. ©2017 SWISH Architecture Ltd. All Rights Reserved.

**Notes**

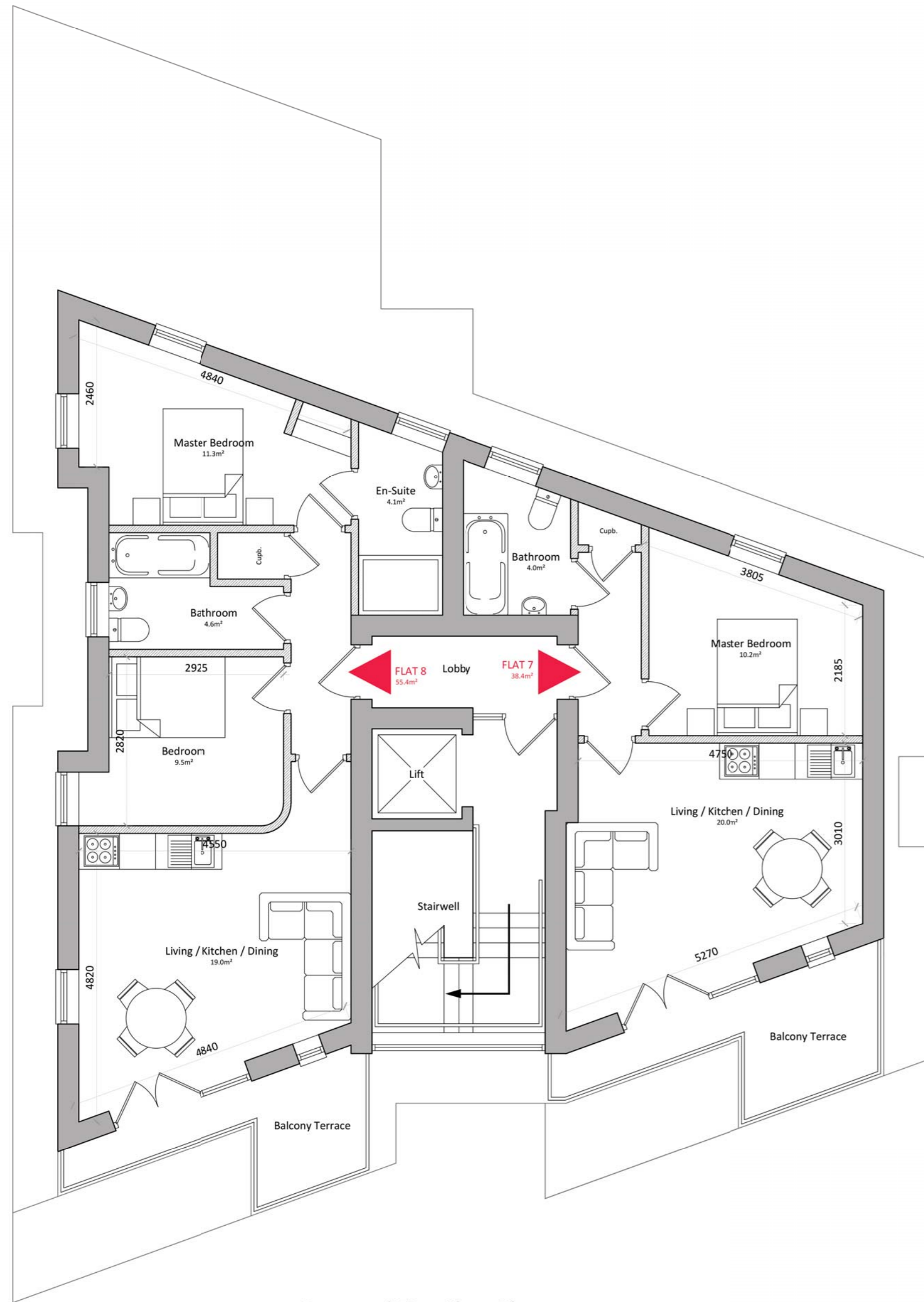

Proposed First Floor Plan

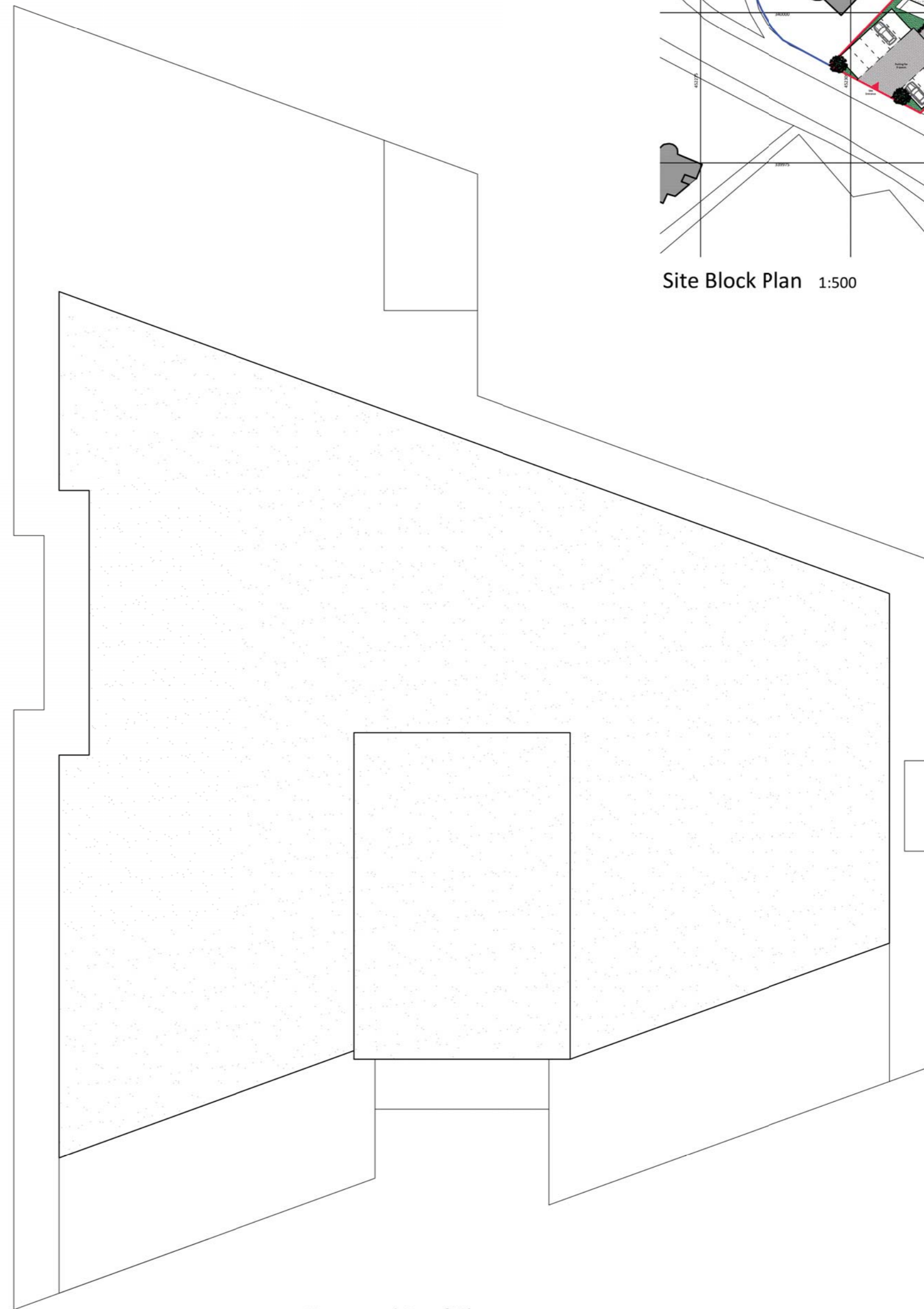

Proposed Roof Plan



Site Block Plan 1:500



Site Location Plan 1:1250

Important Notes

1. Prior to the commencement of work, the contractor and client are to check on-site all exterior dimensions, boundary positions and details to verify and agree upon. Any errors, omissions or design changes should be reported immediately to enable amended plans to be prepared and submitted for approval.
2. The contractor will be responsible for locating all hidden services that may be affected by the proposal and stopping off or diverting as necessary. Drainage runs shown are assumed and must be checked on site before work commences.
3. The requirements of the "Party Wall Act 1996" will apply to certain schemes. The "Building Owner" will in writing inform and agree with the "Adjoining owner(s)" if the proposed work affects the Party Wall or is within 3 meters of the foundations of the nearby building. If an agreement cannot be made then professional advice should be sought prior to commencement of work on site, by a Party Wall Surveyor. SWISH Architecture Ltd take no responsibility for this.

Revision	Date	Description	By



SWISH Architecture Ltd  
 37 Gordon Road,  
 West Bridgford,  
 Nottingham,  
 NG2 5LQ  
 M +44 (0) 782 432 5278  
 T +44 (0) 115 783 8571  
 E design.me@swish-architecture.co.uk  
 W swish-architecture.co.uk

Client

Status Pre-Application Advice

Drawing  
**PROPOSED SECOND FLOOR PLAN,  
 ROOF PLAN, SITE BLOCK PLAN  
 & OS PLAN**

Scale 1:50, 100. Sheet Size A1 Drawn By DC Date June 17  
 Project No. Drawing No. Revision

... 003 ...

This drawing must not be reproduced in whole or part without written consent. Do not scale this drawing. All dimensions in millimeters. Within dimensions to be checked on site. Electronic issue to be confirmed by paper copy only. ©2017 SWISH Architecture Ltd. All Rights Reserved.

Notes





Proposed Street Scene

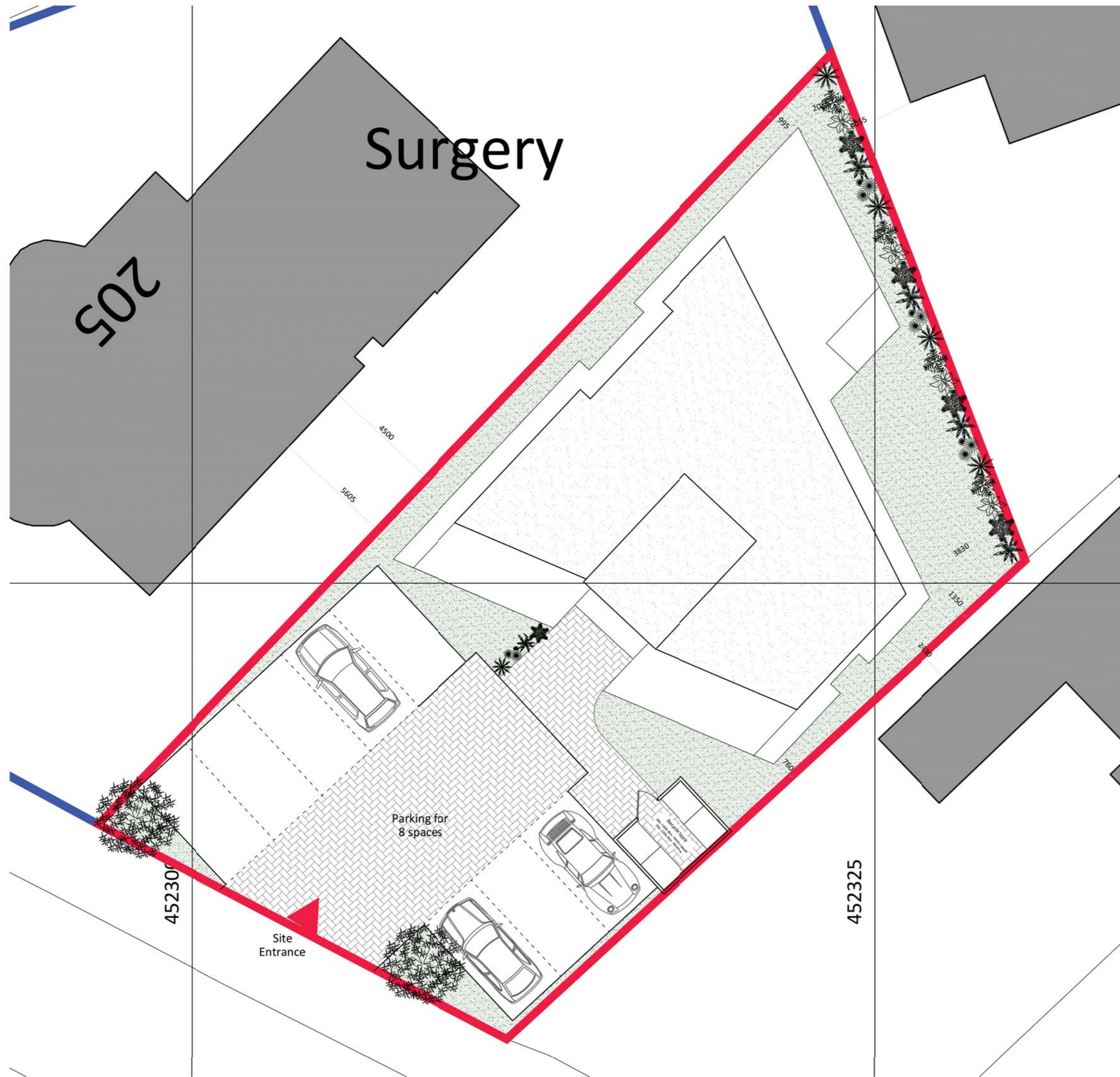

Proposed Site Block Plan



Proposed Front Elevation



Proposed Side Elevation

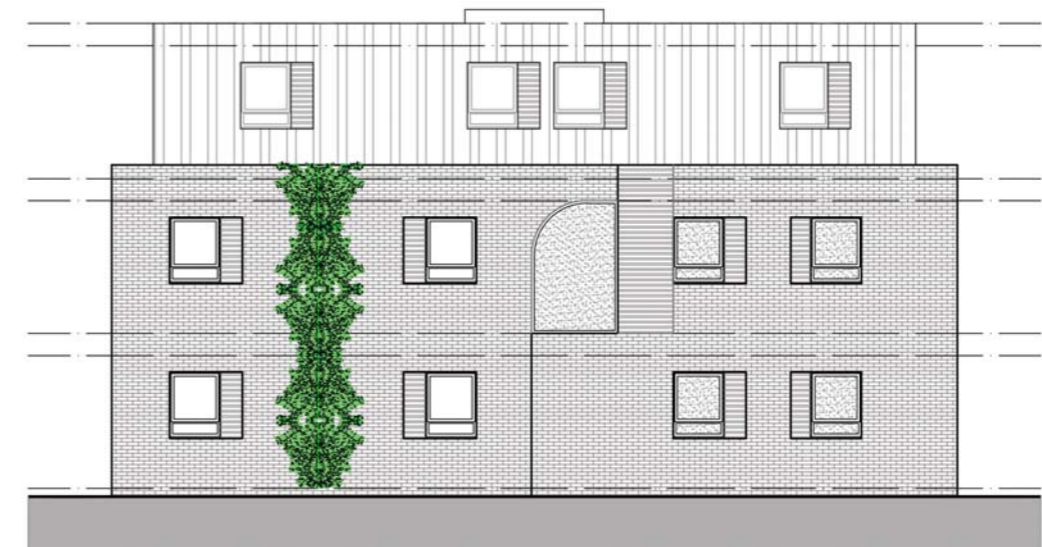

Proposed Rear Elevation

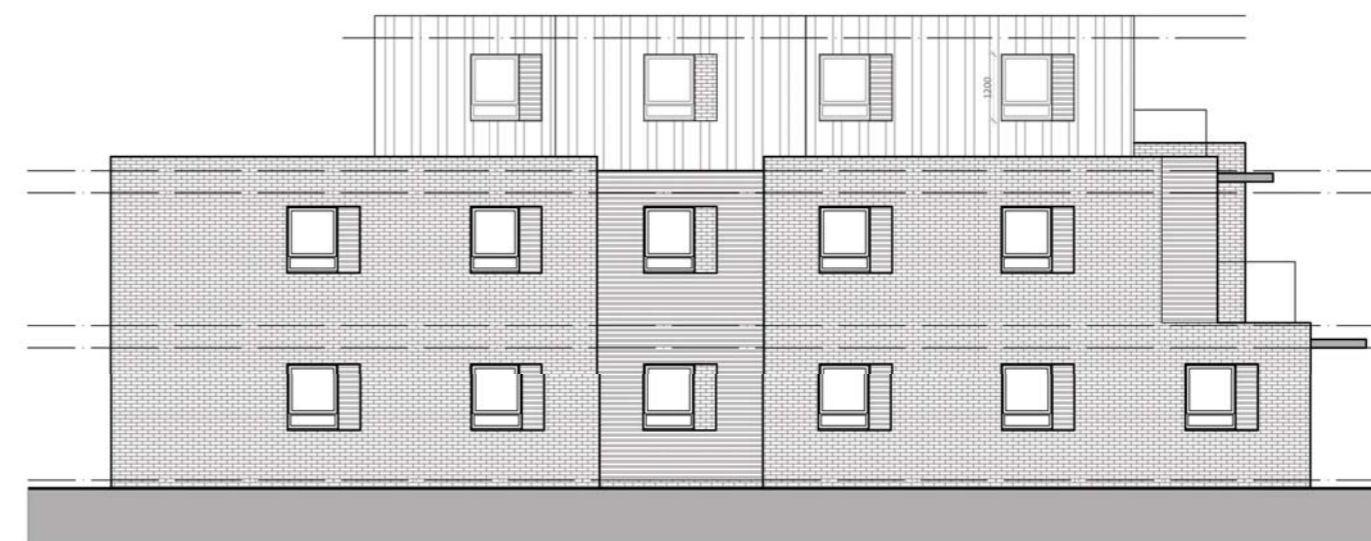

Proposed Side Elevation

Important Notes

1. Prior to the commencement of work, the contractor and client are to check on-site all exterior dimensions, boundary positions and details to verify and agree upon. Any errors, omissions or design changes should be reported immediately to enable amended plans to be prepared and submitted for approval.
2. The contractor will be responsible for locating all hidden services that may be affected by the proposal and stopping off or diverting as necessary. Drainage runs shown are assumed and must be checked on site before work commences.
3. The requirements of the "Party Wall Act 1996" will apply to certain schemes. The "Building Owner" will in writing inform and agree with the "Adjoining owner(s)" if the proposed work affects the Party Wall or is within 3 meters of the foundations of the nearby building. If an agreement cannot be made then professional advice should be sought prior to commencement of work on site, by a Party Wall Surveyor. SWISH Architecture Ltd take no responsibility for this.

Revision	Date	Description	By



SWISH Architecture Ltd  
37 Gordon Road,  
West Bridgford,  
Nottingham,  
NG2 5LQ

M +44 (0) 782 432 5278  
T +44 (0) 115 783 8571  
E design.me@swish-architecture.co.uk  
W swish-architecture.co.uk

Client

Status Pre-Application Advice

Drawn By

Drawing  
**PROPOSED GROUND & FIRST FLOOR PLAN, SITE BLOCK PLAN & OS PLAN**

Scale 1:100. Sheet Size A1 Drawn By DC Date June 17

Project No. Drawing No. Revision

... 004 ...

This drawing must not be reproduced in whole or part without written consent. Do not scale this drawing. All dimensions in millimeters. Within dimensions to be checked on site. Electronic issue to be confirmed by paper copy only. ©2017 SWISH Architecture Ltd. All Rights Reserved.

