

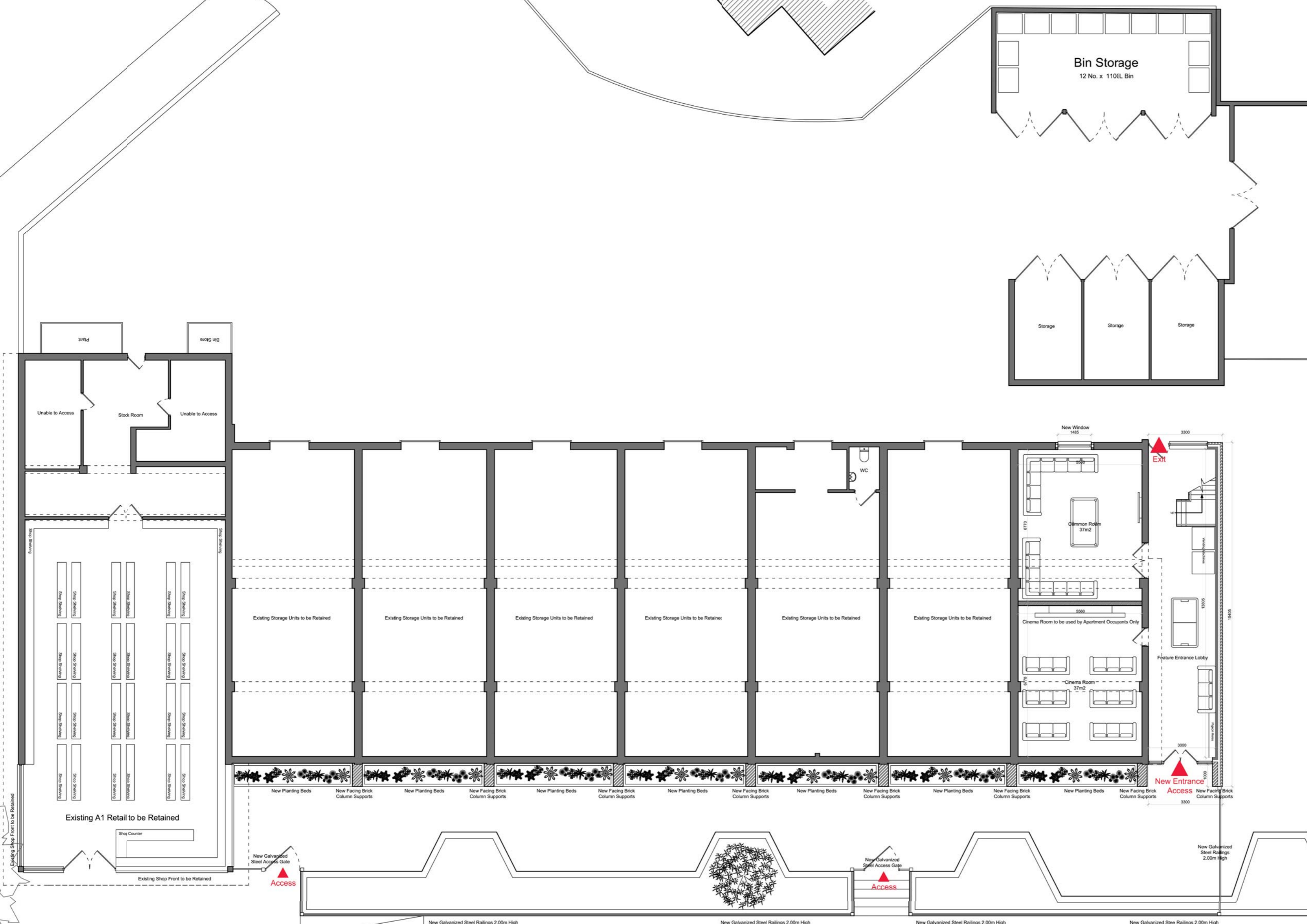

Proposed OS Plan 1:1250



Proposed Block Plan Layout 1:500



Proposed Ground Floor Plan and Site Plan Layout

- Important Notes**
1. Prior to the commencement of work, the contractor and client are to check on-site all exterior dimensions, boundary positions and details to verify and agree upon. Any errors, omissions or design changes should be reported immediately to enable amended plans to be prepared and submitted for approval.
  2. The contractor will be responsible for locating all hidden services that may be affected by the proposal and stopping off or diverting as necessary. Drainage runs shown are assumed and must be checked on site before work commences.
  3. The requirements of the "Party Wall Act 1996" will apply to certain schemes. The "Building Owner" will in writing inform and agree with the "Adjoining owner(s)" if the proposed work affects the Party Wall or is within 3 meters of the foundations of the nearby building. If an agreement cannot be made then professional advice should be sought prior to commencement of work on site, by a Party Wall Surveyor. SWISH Architecture Ltd take no responsibility for this.

Revision	Date	Description	By



SWISH Architecture Ltd  
 37 Gordon Road  
 West Brigford  
 Nottingham  
 NG2 5LQ  
 M +44 (0) 782 432 5278  
 E design@swish-architecture.co.uk  
 W swish-architecture.co.uk

Client: \_\_\_\_\_

Status: Panning Permission  
 Project: \_\_\_\_\_

Drawing: **PROPOSED GROUND FLOOR PLAN, SITE PLAN LAYOUT, BLOCK PLAN & OS PLAN.**

Scale: 1:100. Sheet Size: A1. Drawn By: LG. Date: July 17  
 Project No.: 496. Drawing No.: 004. Revision: ...

This drawing must not be reproduced in whole or part without written consent. Do not scale this drawing. All dimensions in millimeters. Written dimensions to be checked on site. Electronic issue to be confirmed by paper copy only. ©2017 SWISH Architecture Ltd. All Rights Reserved.

Notes  
 10 mm

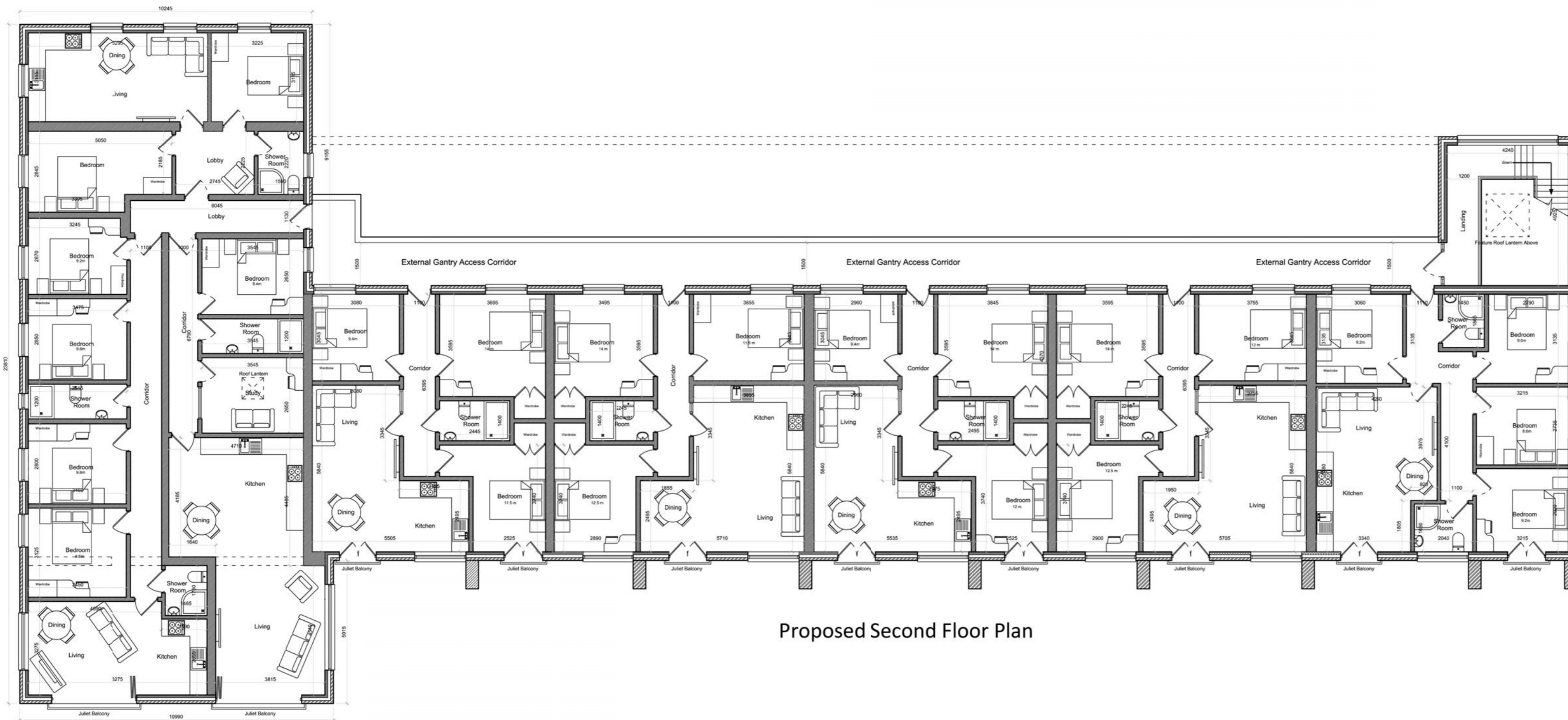

Proposed Second Floor Plan

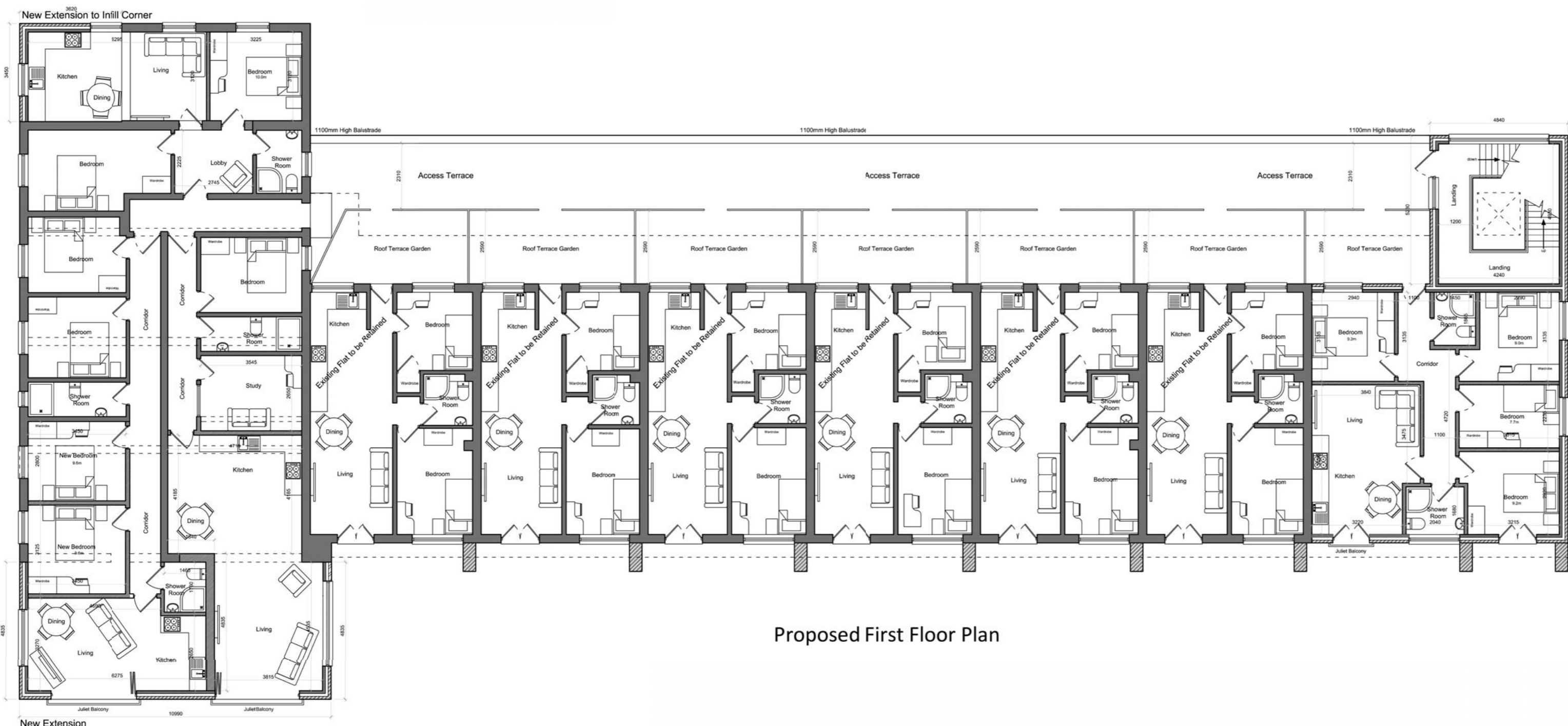

Proposed First Floor Plan



Proposed Block Plan Layout 1:500 N



Proposed OS Plan 1:1250

- Important Notes**
1. Prior to the commencement of work, the contractor and client are to check on-site all exterior dimensions, boundary positions and details to verify and agree upon. Any errors, omissions or design changes should be reported immediately to enable amended plans to be prepared and submitted for approval.
  2. The contractor will be responsible for locating all hidden services that may be affected by the proposal and stopping off or diverting as necessary. Drainage runs shown are assumed and must be checked on site before work commences.
  3. The requirements of the "Party Wall Act 1996" will apply to certain schemes. The "Building Owner" will in writing inform and agree with the "Adjoining owner(s)" if the proposed work affects the Party Wall or is within 3 meters of the foundations of the nearby building. If an agreement cannot be made then professional advice should be sought prior to commencement of work on site, by a Party Wall Surveyor. SWISH Architecture Ltd take no responsibility for this.

Revision	Date	Description	By



SWISH Architecture Ltd  
 37 Gordon Road  
 West Briford  
 Nottingham  
 NG2 5LQ  
 M +44 (0) 782 432 5278  
 E design.me@swish-architecture.co.uk  
 W swish-architecture.co.uk

Client: \_\_\_\_\_  
 Status: **Planning Permission**  
 Project: \_\_\_\_\_

Drawing: **PROPOSED FIRST & SECOND FLOOR PLANS, SITE PLAN LAYOUT, BLOCK PLAN & OS PLAN.**

Scale: 1:100. Sheet Size: A1. Drawn By: LG. Date: July 17

Project No. Drawing No. Revision

496 005 ...

This drawing must not be reproduced in whole or part without written consent. Do not scale this drawing. All dimensions in millimeters. Written dimensions to be checked on site. Electronic issue to be confirmed by paper copy only. ©2017 SWISH Architecture Ltd. All Rights Reserved.

Notes





Proposed Front Elevation

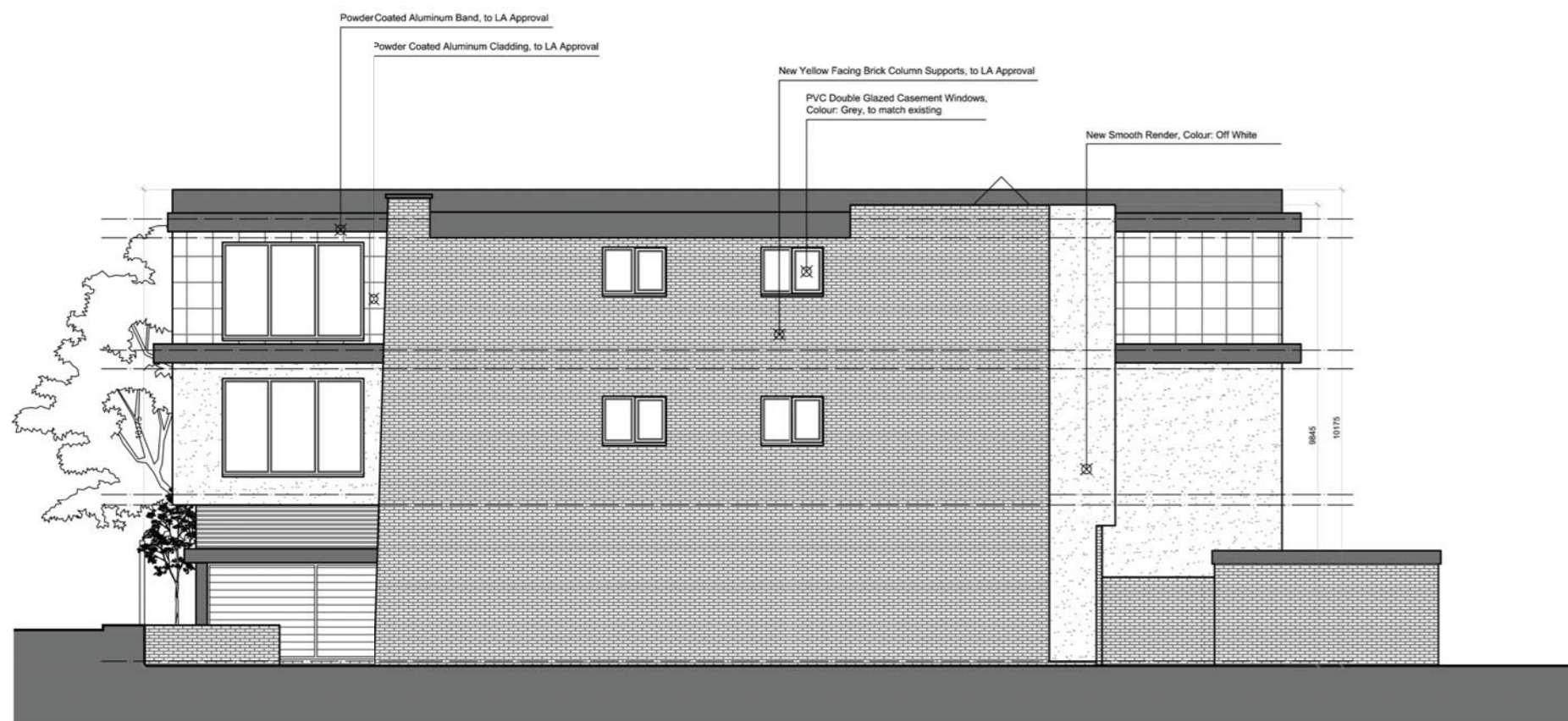

Proposed Side Elevation

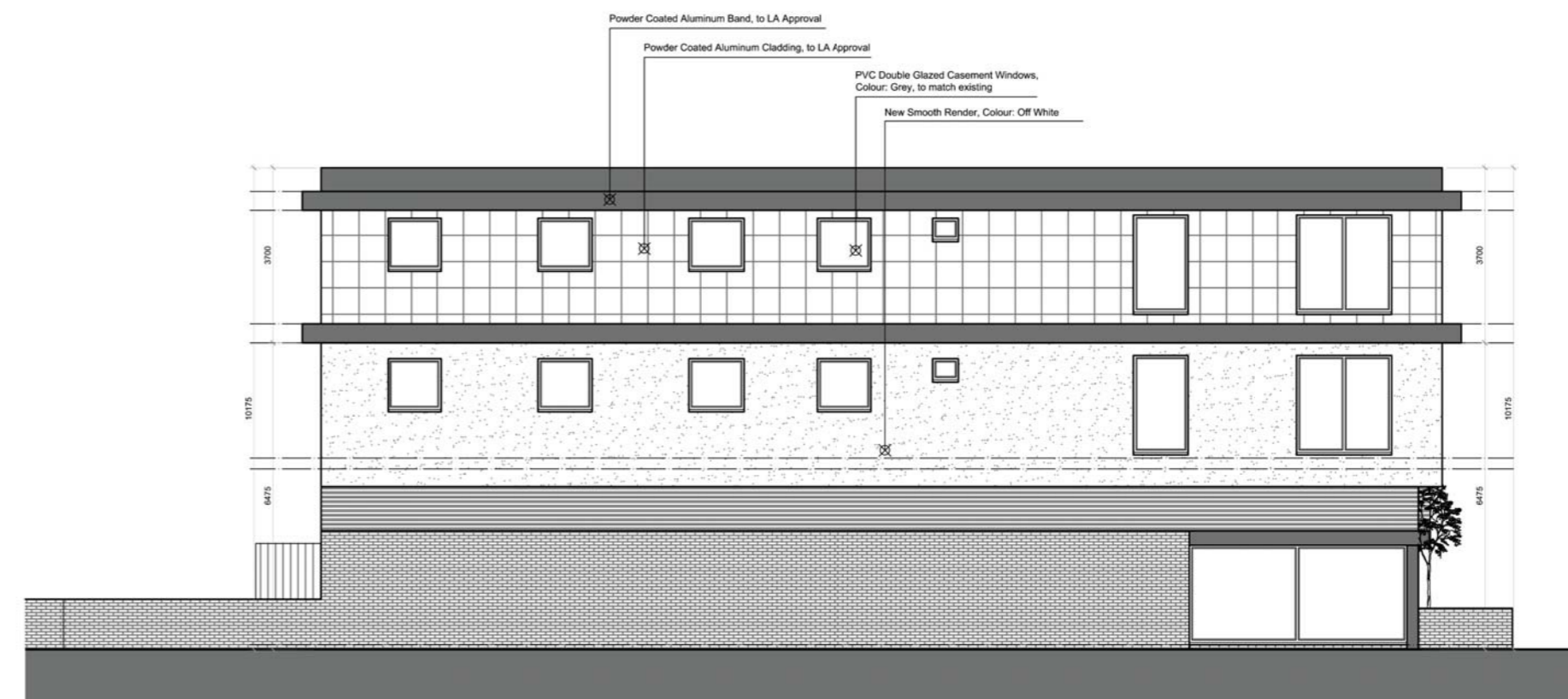

Proposed Side Elevation

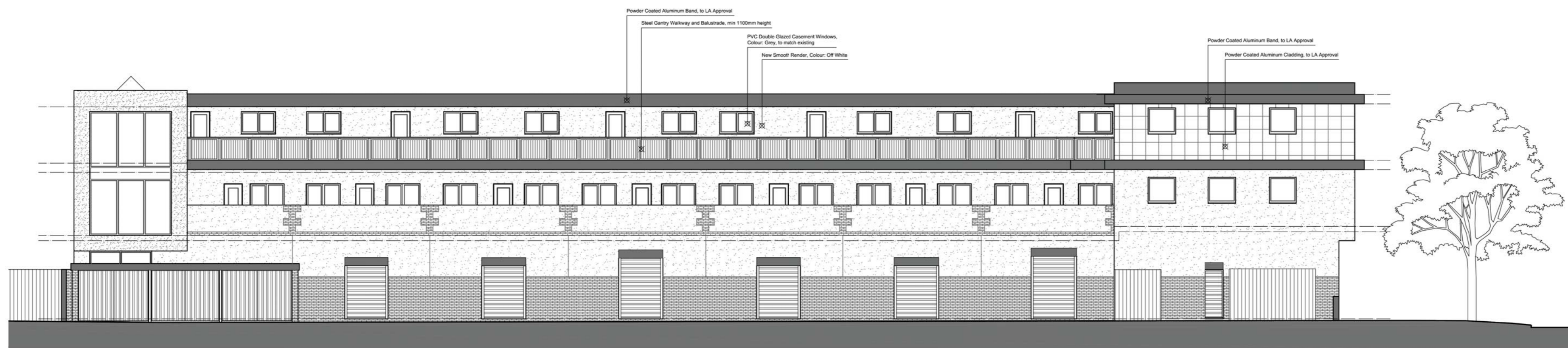

Proposed Rear Elevation

- Important Notes**
1. Prior to the commencement of work, the contractor and client are to check on-site all exterior dimensions, boundary positions and details to verify and agree upon. Any errors, omissions or design changes should be reported immediately to enable amended plans to be prepared and submitted for approval.
  2. The contractor will be responsible for locating all hidden services that may be affected by the proposal and stopping off or diverting as necessary. Drainage runs shown are assumed and must be checked on site before work commences.
  3. The requirements of the "Party Wall Act 1996" will apply to certain schemes. The "Building Owner" will in writing inform and agree with the "Adjoining owner(s)" if the proposed work affects the Party Wall or is within 3 meters of the foundations of the nearby building. If an agreement cannot be made then professional advice should be sought prior to commencement of work on site, by a Party Wall Surveyor. SWISH Architecture Ltd take no responsibility for this.

Revision	Date	Description	By



SWISH Architecture Ltd  
 37 Gordon Road  
 West Bridford  
 Nottingham  
 NG2 5LQ  
 M +44 (0) 782 432 5278  
 E design.m@swish-architecture.co.uk  
 W swish-architecture.co.uk

Client  
 Status: **Planning Permission**  
 Project  
 Drawing

**PROPOSED ELEVATIONS.**

Scale: 1:100. Sheet Size: A1 Drawn By: LG Date: July 17  
 Project No.: Drawing No.: Revision:  
 496 006 ...

This drawing must not be reproduced in whole or part without written consent. Do not scale this drawing. All dimensions in millimeters. Written dimensions to be checked on site. Electronic issue to be confirmed by paper copy only. ©2017 SWISH Architecture Ltd. All Rights Reserved.

Notes

