

- Important Notes**
1. Prior to the commencement of work, the contractor and client are to check on-site all exterior dimensions, boundary positions and details to verify and agree upon. Any errors, omissions or design changes should be reported immediately to enable amended plans to be prepared and submitted for approval.
 2. The contractor will be responsible for locating all hidden services that may be affected by the proposal and stopping off or diverting as necessary. Drainage runs shown are assumed and must be checked on site before work commences.
 3. The requirements of the "Party Wall Act 1996" will apply to certain schemes. The "Building Owner" will in writing inform and agree with the "Adjoining owner(s)" if the proposed work affects the Party Wall or is within 3 meters of the foundations of the nearby building. If an agreement cannot be made then professional advice should be sought prior to commencement of work on site, by a Party Wall Surveyor. SWISH Architecture Ltd take no responsibility for this.

Revision	Date	Description	By
D	15.07.17	Changes in accordance with planners comments	DC
C	12.07.17	Changes in accordance with planners comments	DC
B	01.03.17	Finalised for Planning Submission	DL
A	24.01.17	Changes in accordance with planners comments	DL



SWISH Architecture Ltd
37 Gordon Road,
West Bridgford,
Nottingham,
NG2 5LQ
M +44 (0) 782 432 5278
E design.m@swish-architecture.co.uk
W swish-architecture.co.uk

Client

Status: Planning Permission

Project

Drawing

**PROPOSED FLOOR PLANS,
SITE BLOCK & OS PLANS.**

Scale: 1:50, 100. Sheet Size: A1 Drawn By: DC Date: June 16

Project No. Drawing No. Revision
327 002 D

This drawing must not be reproduced in whole or part without written consent. Do not scale this drawing. All dimensions in millimeters. Written dimensions to be checked on site. Electronic issue to be confirmed by paper copy only. ©2017 SWISH Architecture Ltd. All Rights Reserved.

Notes



Proposed Front Elevation & Street Scene Elevation

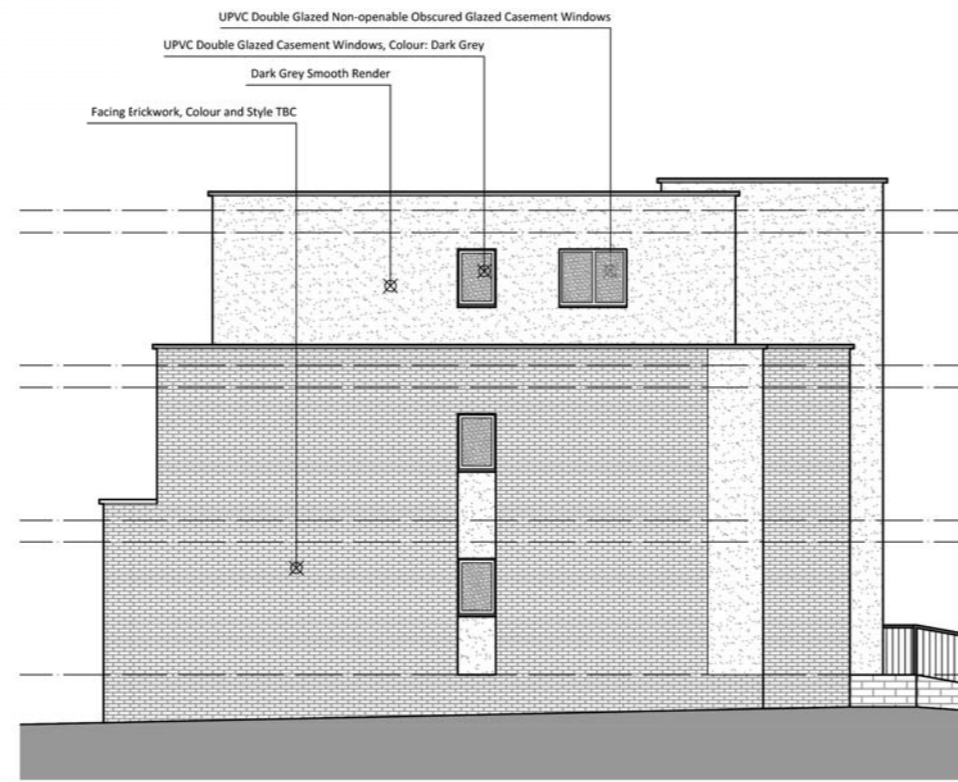

Proposed Side Elevation

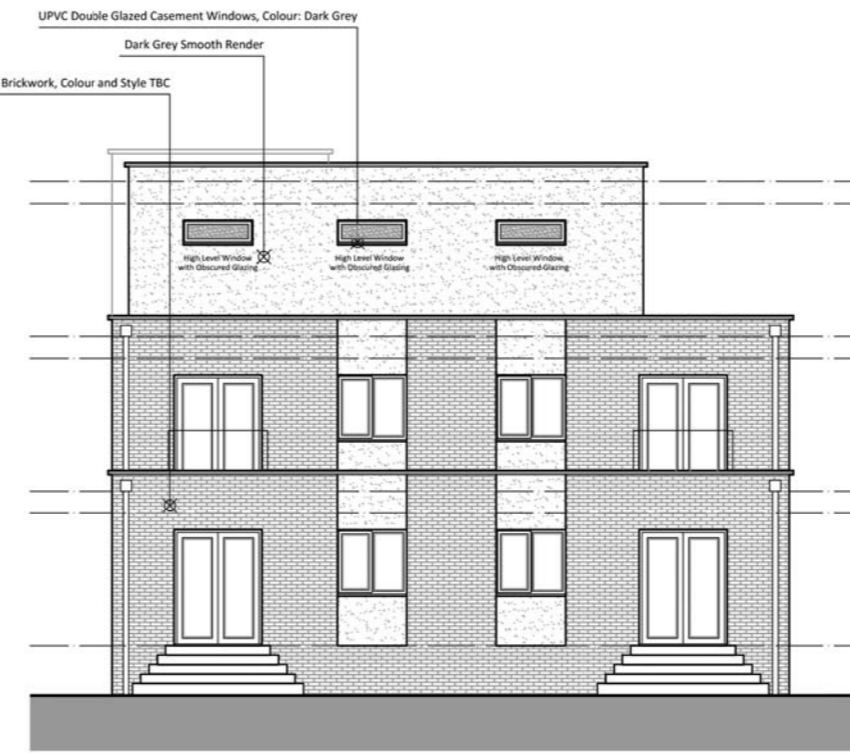

Proposed Rear Elevation

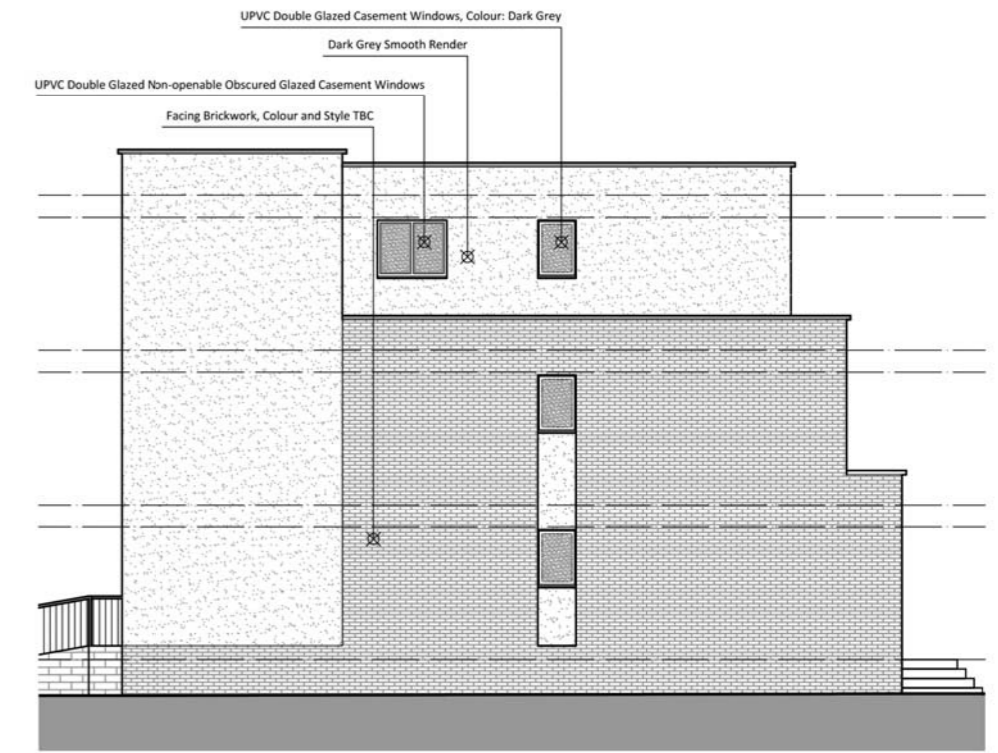

Proposed Side Elevation

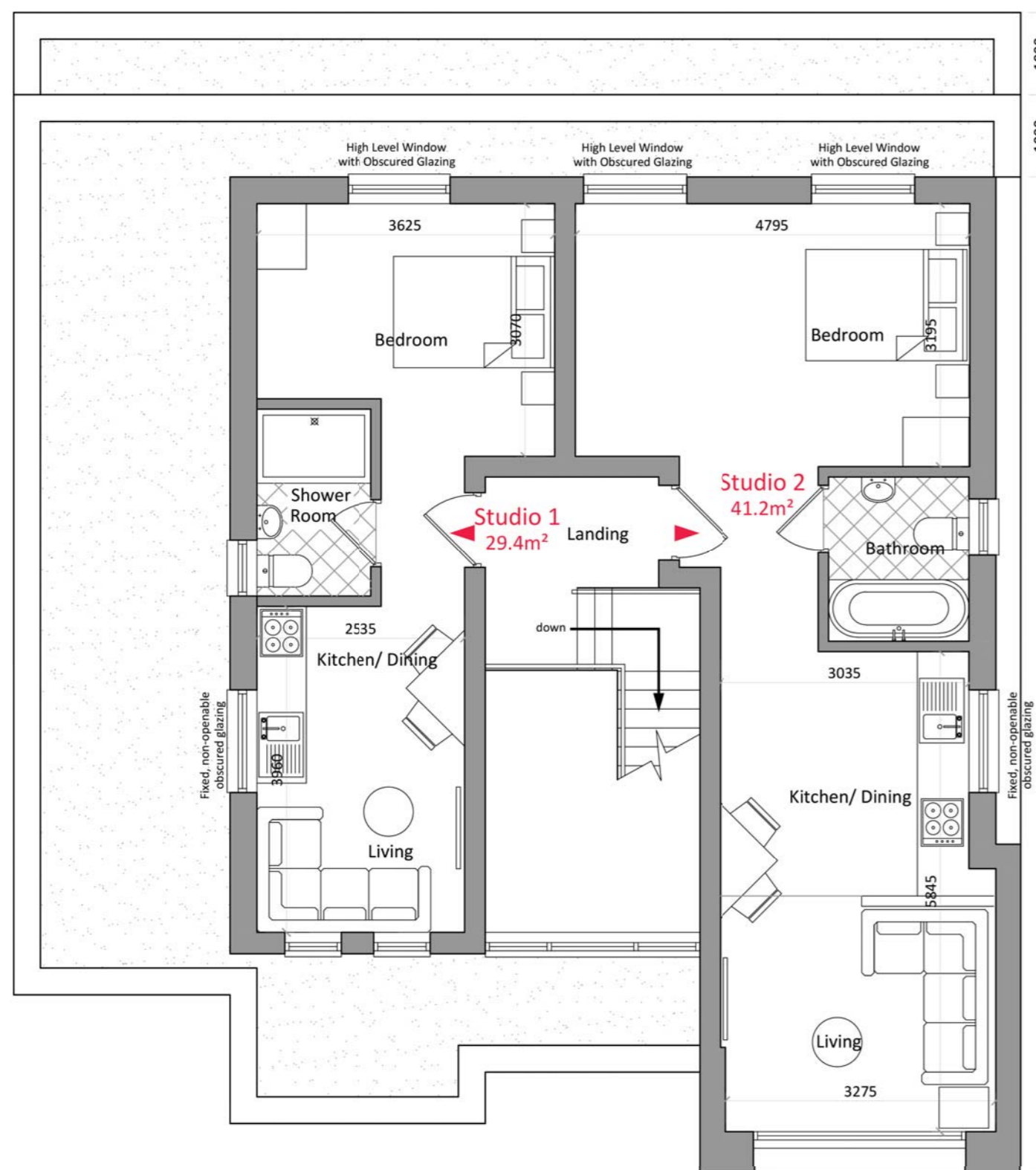

Proposed Second Floor Plan

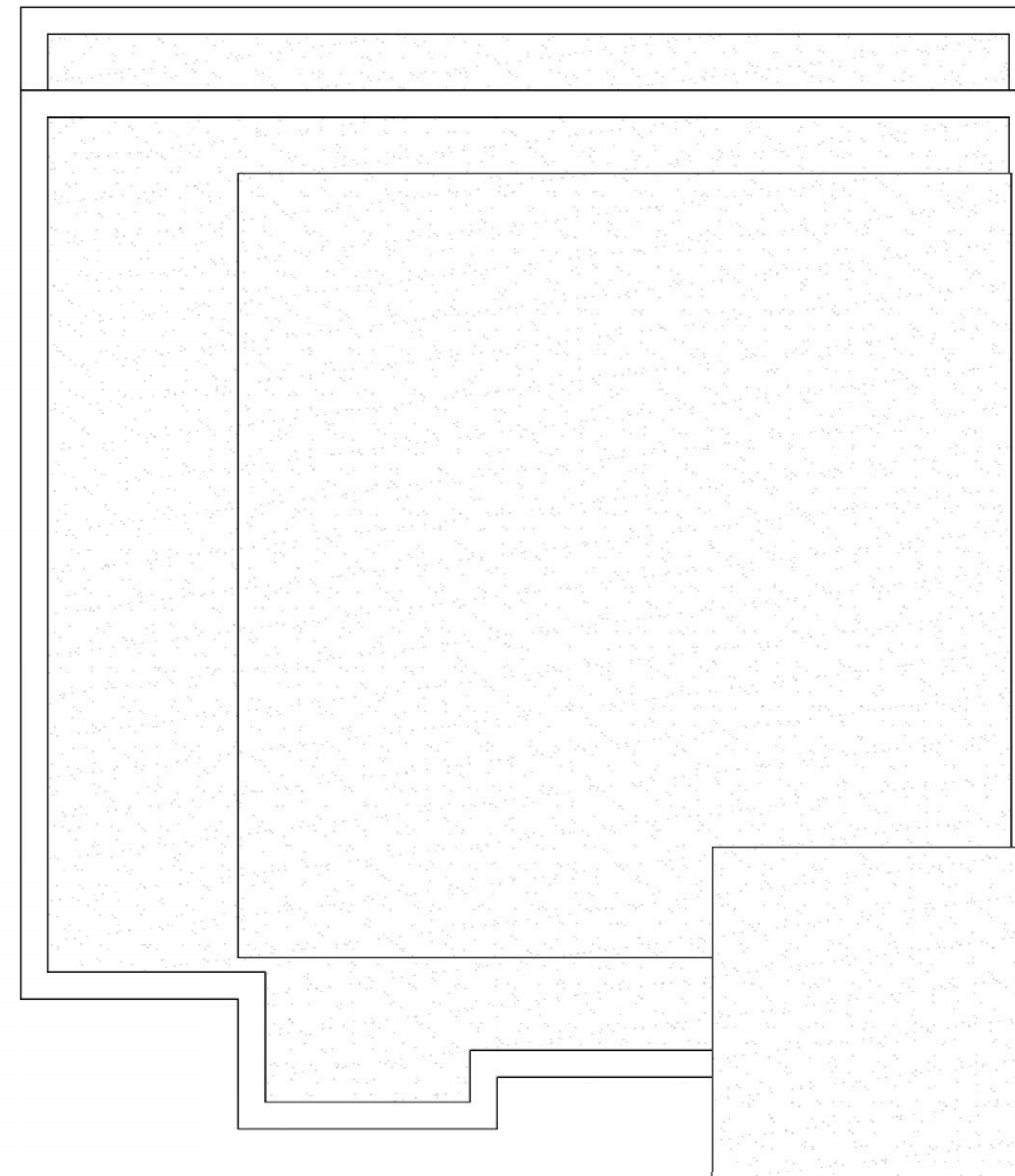

Proposed Roof Plan

- Important Notes**
1. Prior to the commencement of work, the contractor and client are to check on-site all exterior dimensions, boundary positions and details to verify and agree upon. Any errors, omissions or design changes should be reported immediately to enable amended plans to be prepared and submitted for approval.
 2. The contractor will be responsible for locating all hidden services that may be affected by the proposal and stopping off or diverting as necessary. Drainage runs shown are assumed and must be checked on site before work commences.
 3. The requirements of the "Party Wall Act 1996" will apply to certain schemes. The "Building Owner" will in writing inform and agree with the "Adjoining owner(s)" if the proposed work affects the Party Wall or is within 3 meters of the foundations of the nearby building. If an agreement cannot be made then professional advice should be sought prior to commencement of work on site, by a Party Wall Surveyor. SWISH Architecture Ltd take no responsibility for this.

Revision	Date	Description	By
C	19.07.17	Changes in accordance with planners comments	DC
C	12.07.17	Changes in accordance with planners comments	DC
B	30.03.17	Finalised for Planning Submission	DL
A	24.01.17	Changes in accordance with planners comments	DL



SWISH Architecture Ltd
 37 Gordon Road,
 West Bridgford,
 Nottingham,
 NG2 5LQ
 M +44 (0) 782 432 5278
 E design.me@swish-architecture.co.uk
 W swish-architecture.co.uk

Client

Status: Planning Permission

Project

Drawing

PROPOSED FLOOR PLANS & ELEVATIONS.

Scale: 1:50, 100. Sheet Size: A1. Drawn By: DL. Date: June 16

Project No. Drawing No. Revision

327 003 D

This drawing must not be reproduced in whole or part without written consent. Do not scale this drawing. All dimensions in millimeters. Within dimensions to be checked on site. Electronic issue to be confirmed by paper copy only. ©2017 SWISH Architecture Ltd. All Rights Reserved.

Notes

