



Proposed Front Elevation



Proposed Side Elevation



Proposed Rear Elevation



Proposed Side Elevation

Important Notes

1. Prior to the commencement of work, the contractor and client are to check on-site all exterior dimensions, boundary positions and details to verify and agree upon. Any errors, omissions or design changes should be reported immediately to enable amended plans to be prepared and submitted for approval.
2. The contractor will be responsible for locating all hidden services that may be affected by the proposal and stopping off or diverting as necessary. Drainage runs shown are assumed and must be checked on site before work commences.
3. The requirements of the "Party Wall Act 1996" will apply to certain schemes. The "Building Owner" will in writing inform and agree with the "Adjoining owner(s)" if the proposed work affects the Party Wall or is within 3 meters of the foundations of the nearby building. If an agreement cannot be made then professional advice should be sought prior to commencement of work on site; by a Party Wall Surveyor. SWISH Architecture Ltd take no responsibility for this.

Revision	Date	Description	By
B	08.04.17	Changes in accordance with client comments	DL
A	16.01.17	Changes in accordance with client comments	DL



SWISH Architecture Ltd
 3 Hardwick Grove
 The Park
 Nottingham
 NG7 1LG
 M +44 (0) 782 432 5278
 E design.me@swish-architecture.co.uk
 W swish-architecture.co.uk



Client

Status: Planning Permission - Sketch

Project

PROPOSED TWO NEW DWELLINGS @
 LAND REAR THE REINDEER PUBLIC HOUSE,
 KNEETON ROAD, NOTTINGHAM, NG13 8PH.

Drawing

PLOT 1 -
 PROPOSED ELEVATIONS.

Scale: 1:50, 100. Sheet Size: A1 Drawn By: DL Date: Oct 2016

Project No.	Drawing No.	Revision
395	002	B

This drawing must not be reproduced in whole or part without written consent. Do not scale this drawing. All dimensions in millimeters. Written dimensions to be checked on site. Electronic issue to be confirmed by paper copy only. ©2016 SWISH Architecture Ltd. All Rights Reserved.

Notes



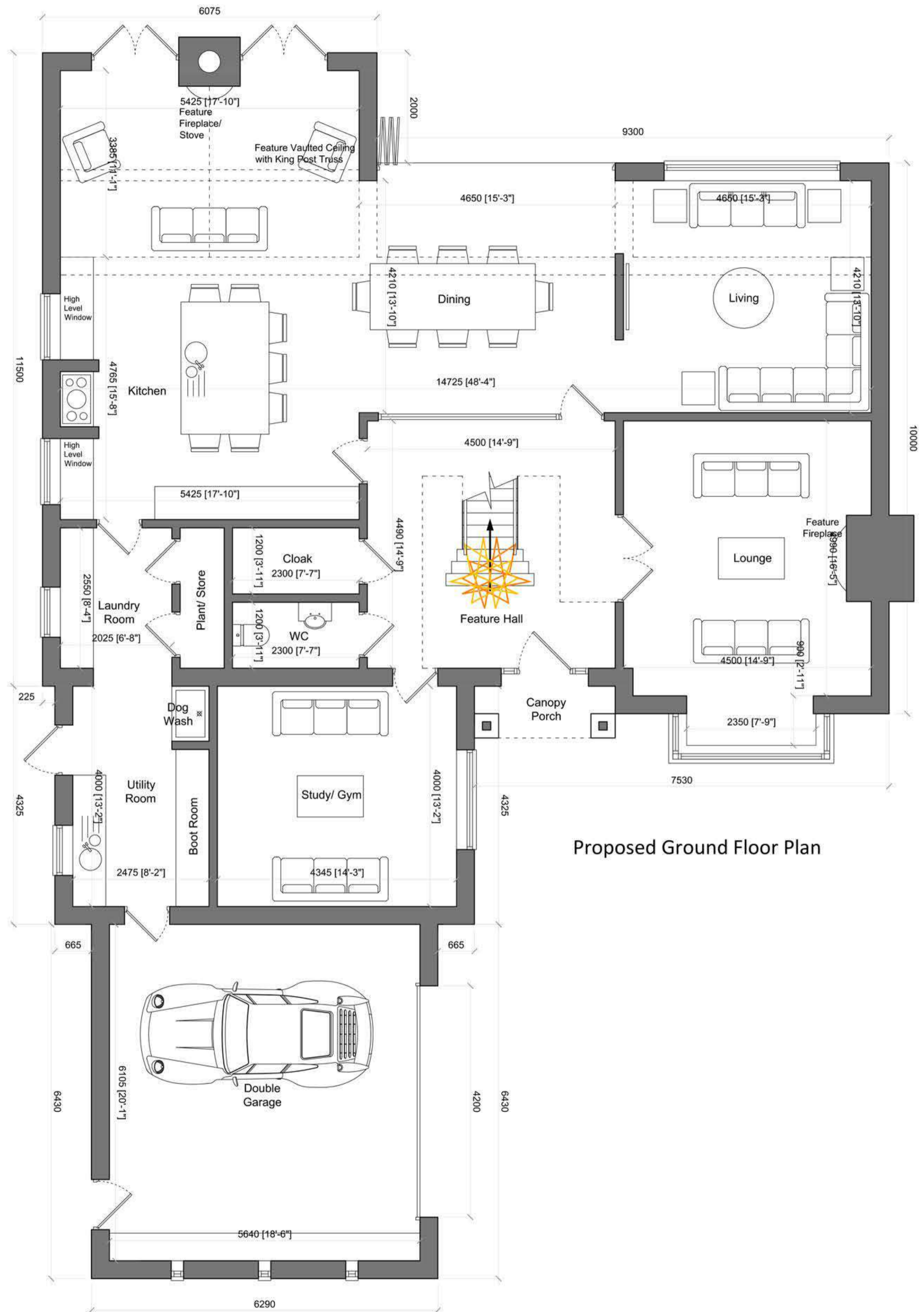

Proposed Ground Floor Plan



Proposed First Floor Plan

Proposed Ground Floor Plan
 Ground Floor Plan: 174m² + 35m² Double Garage
 Total: 384m² (4,132 SqFt)

Proposed First Floor Plan
 First Floor Plan: 175m²
 Total: 384m² (4,132 SqFt)

- Important Notes**
- Prior to the commencement of work, the contractor and client are to check on-site all exterior dimensions, boundary positions and details to verify and agree upon. Any errors, omissions or design changes should be reported immediately to enable amended plans to be prepared and submitted for approval.
 - The contractor will be responsible for locating all hidden services that may be affected by the proposal and stopping off or diverting as necessary. Drainage runs shown are assumed and must be checked on site before work commences.
 - The requirements of the "Party Wall Act 1996" will apply to certain schemes. The "Building Owner" will in writing inform and agree with the "Adjoining owner(s)" if the proposed work affects the Party Wall or is within 3 meters of the foundations of the nearby building. If an agreement cannot be made then professional advice should be sought prior to commencement of work on site, by a Party Wall Surveyor. SWISH Architecture Ltd take no responsibility for this.

Revision	Date	Description	By
F	11.04.17	Changes in accordance with client comments	DL
E	08.04.17	Changes in accordance with client comments	DL
D	03.04.17	Changes in accordance with client comments	DL
C	16.01.17	Changes in accordance with client comments	DL
B	30.12.16	Changes in accordance with client comments	DL
A	04.11.16	Changes in accordance with client comments	DL

swish
 architecture & planning

SWISH Architecture Ltd
 3 Hardwick Grove
 The Park
 Nottingham
 NG7 1LG

M +44 (0) 782 432 5278
 E design.me@swish-architecture.co.uk
 W swish-architecture.co.uk

Client: _____

Status: **Planning Permission**

Project: **PROPOSED TWO NEW DWELLINGS & CONVERSION OF THE EXISTING BARN STORE TO A DWELLING @ LAND REAR THE REINDEER PUBLIC HOUSE, KNEETON ROAD, NOTTINGHAM, NG13 8PH.**

Drawing: _____

Scale: 1:50, 100. Sheet Size: A1 Drawn By: DL Date: Oct 2016

Project No. Drawing No. Revision

395 001 F

This drawing must not be reproduced in whole or part without written consent. Do not scale this drawing. All dimensions in millimeters. Written dimensions to be checked on site. Electronic issue to be confirmed by paper copy only. ©2017 SWISH Architecture Ltd. All Rights Reserved.

Notes

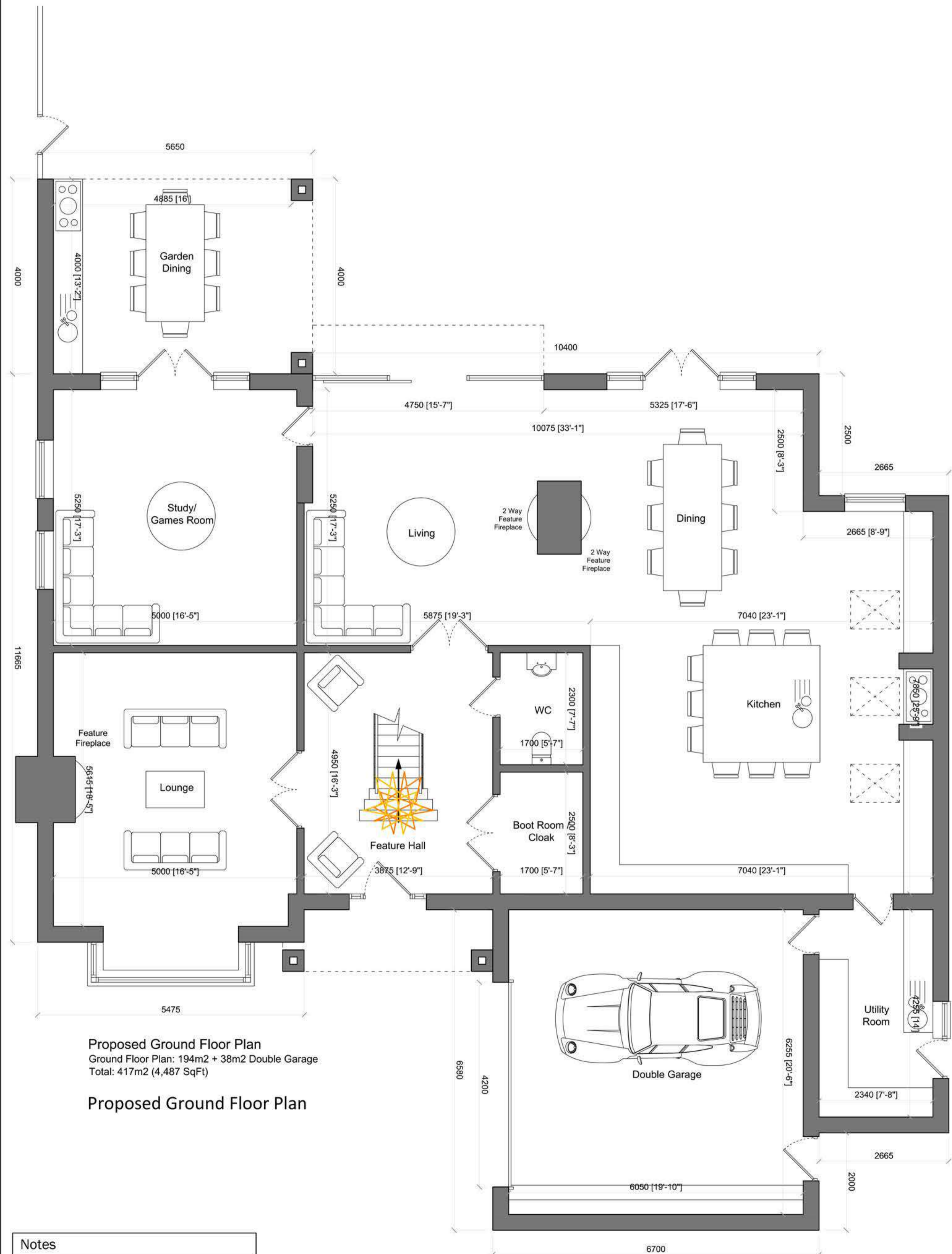

Important Notes

- Prior to the commencement of work, the contractor and client are to check on-site all exterior dimensions, boundary positions and details to verify and agree upon. Any errors, omissions or design changes should be reported immediately to enable amended plans to be prepared and submitted for approval.
- The contractor will be responsible for locating all hidden services that may be affected by the proposal and stopping off or diverting as necessary. Drainage runs shown are assumed and must be checked on-site before work commences.
- The requirements of the "Party Wall Act 1996" will apply to certain schemes. The "Building Owner" will in writing inform and agree with the "Adjoining owner(s)" if the proposed work affects the Party Wall or is within 3 meters of the foundations of the nearby building. If an agreement cannot be made then professional advice should be sought prior to commencement of work on site, by a Party Wall Surveyor. SWISH Architecture Ltd take no responsibility for this.

Revision	Date	Description	By
E	11.04.17	Changes in accordance with client comments	DL
D	03.04.17	Changes in accordance with client comments	DL
C	16.01.17	Changes in accordance with client comments	DL
B	28.12.16	Changes in accordance with client comments	DL
A	04.11.16	Changes in accordance with client comments	DL

swish
architecture & planning

SWISH Architecture Ltd
3 Hardwick Grove
The Park
Nottingham
NG7 1LG

+44 (0) 782 432 5278
design.me@swish-architecture.co.uk
swish-architecture.co.uk

Client	
Status	Planning Permission
Project	PROPOSED TWO NEW DWELLINGS & CONVERSION OF THE EXISTING BARN STORE TO A DWELLING @ LAND REAR THE REINDEER PUBLIC HOUSE, KNEETON ROAD, NOTTINGHAM, NG13 8PH.
Drawing	PLOT 2 - PROPOSED FLOOR PLANS.
Scale	1:50, 100. Sheet Size A1. Drawn By DL. Date Oct 2016
Project No.	395 004
Revision	E

This drawing must not be reproduced in whole or part without written consent. Do not scale this drawing. All dimensions in millimetres. Written dimensions to be checked on site. Electronic issue to be confirmed by paper copy only. ©2017 SWISH Architecture Ltd. All Rights Reserved.



Proposed Site Plan Layout 1:200



Proposed Side Elevation



Proposed Front Elevation



Proposed Side Elevation



Proposed Rear Elevation

- Important Notes**
1. Prior to the commencement of work, the contractor and client are to check on-site all exterior dimensions, boundary positions and details to verify and agree upon. Any errors, omissions or design changes should be reported immediately to enable amended plans to be prepared and submitted for approval.
 2. The contractor will be responsible for locating all hidden services that may be affected by the proposal and stopping off or diverting as necessary. Drainage runs shown are assumed and must be checked on site before work commences.
 3. The requirements of the "Party Wall Act 1996" will apply to certain schemes. The "Building Owner" will in writing inform and agree with the "Adjoining owners" if the proposed work affects the Party Wall or is within 3 meters of the foundations of the nearby building. If an agreement cannot be made then professional advice should be sought prior to commencement of work on site, by a Party Wall Surveyor. SWISH Architecture Ltd take no responsibility for this.

Revision	Date	Description	By
C	11.04.17	Changes in accordance with client comments	DL
B	10.04.17	Changes in accordance with client comments	DL
A	16.01.17	Changes in accordance with client comments	DL



SWISH Architecture Ltd
 3 Hardwick Grove
 The Park
 Nottingham
 NG7 1LG
 Tel: +44 (0) 782 432 5278
 Email: design.me@swish-architecture.co.uk
 Website: swish-architecture.co.uk



Client: _____
 Status: **Planning Permission**
 Project: _____

PROPOSED TWO NEW DWELLINGS & CONVERSION OF THE EXISTING BARN STORE TO A DWELLING @ LAND REAR THE REINDEER PUBLIC HOUSE, KNEETON ROAD, NOTTINGHAM, NG13 8PH.

Drawing: **PLOT 2 - PROPOSED ELEVATIONS**

Scale: 1:50, 100. Sheet Size: A1 Drawn By: DL Date: Oct 2016
 Project No.: 395 Drawing No.: 005 Revision: C
 This drawing must not be reproduced in whole or part without written consent. Do not scale this drawing. All dimensions in millimeters. Written dimensions to be checked on site. Electronic issue to be confirmed by paper copy only. ©2017 SWISH Architecture Ltd. All Rights Reserved.

Notes



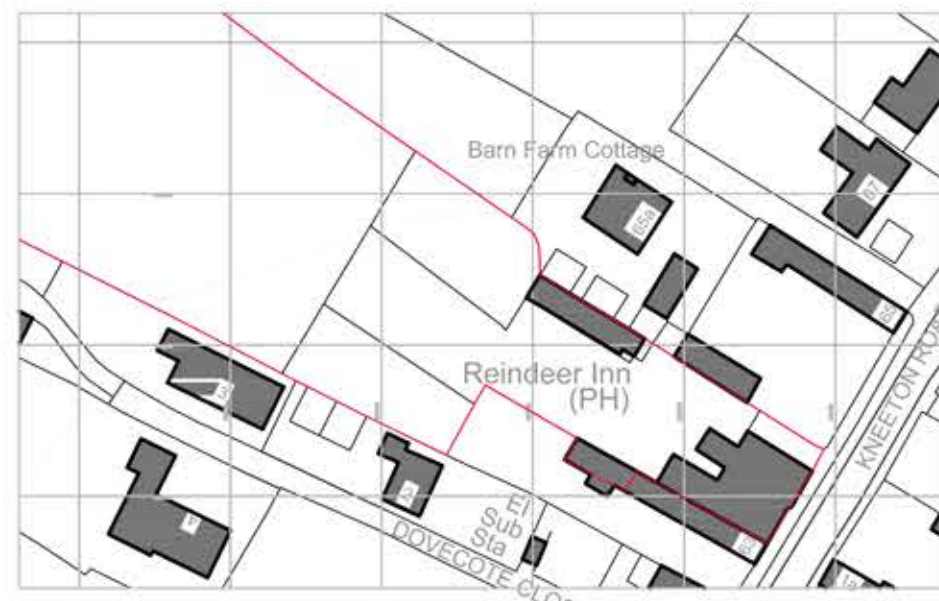

Existing Site OS Plan 1:1250



Existing Block Plan 1:500



Proposed Site OS Plan 1:1250

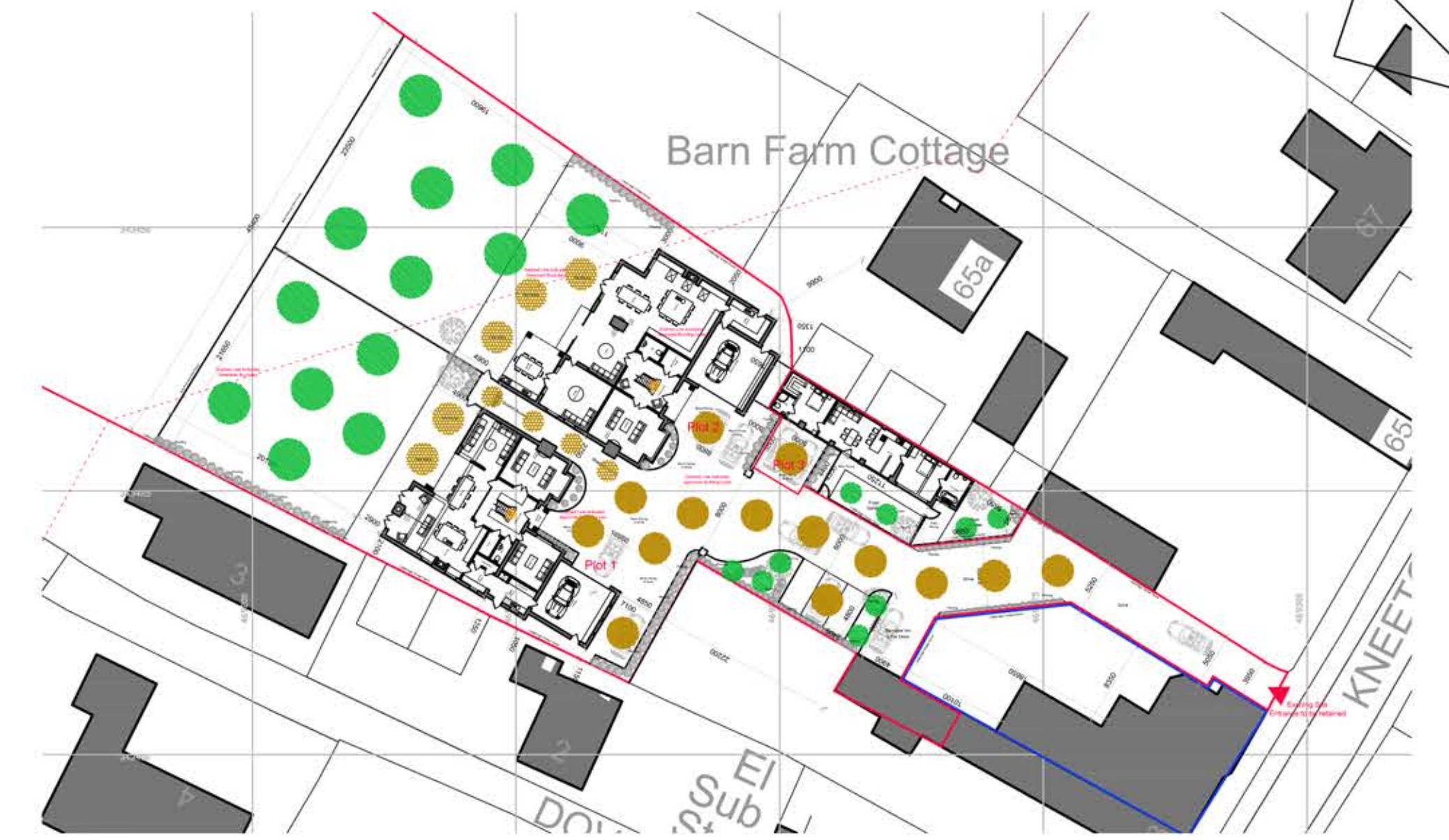

Proposed Block Plan 1:500

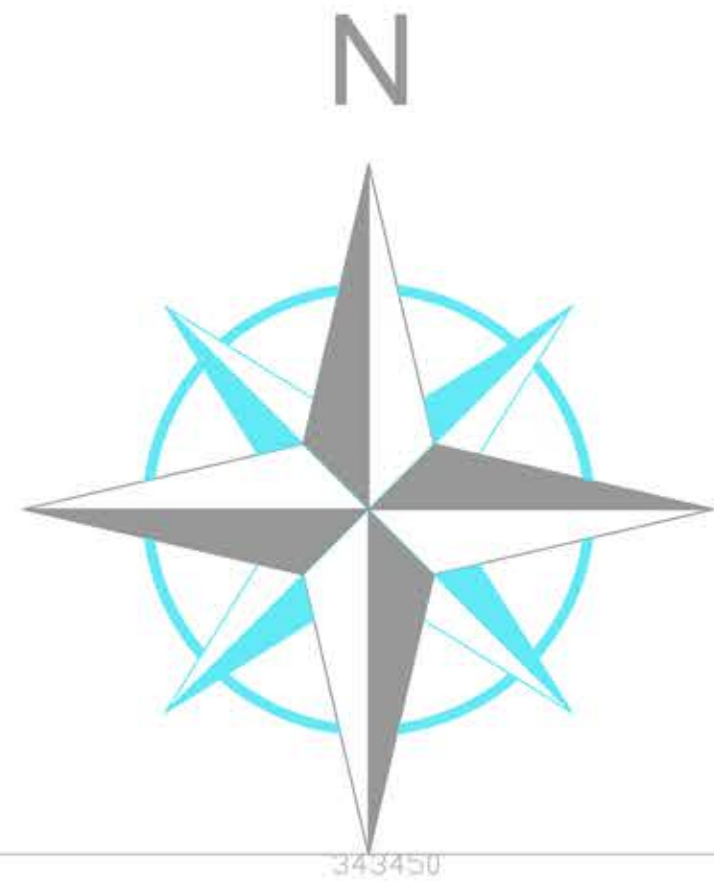

Proposed Site Plan Layout 1:200

- Important Notes**
1. Prior to the commencement of work, the contractor and client are to check on-site all exterior dimensions, boundary positions and details to verify and agree upon. Any errors, omissions or design changes should be reported immediately to enable amended plans to be prepared and submitted for approval.
 2. The contractor will be responsible for locating all hidden services that may be affected by the proposal and stopping off or diverting as necessary. Drainage runs shown are assumed and must be checked on site before work commences.
 3. The requirements of the "Party Wall Act 1996" will apply to certain schemes. The "Building Owner" will in writing inform and agree with the "Adjoining owner(s)" if the proposed work affects the Party Wall or is within 3 meters of the foundations of the nearby building. If an agreement cannot be made then professional advice should be sought prior to commencement of work on site, by a Party Wall Surveyor. SWISH Architecture Ltd take no responsibility for this.

Revision	Date	Description	By
F	11.04.17	Changes in accordance with client comments	DL
E	10.04.17	Changes in accordance with client comments	DL
D	10.04.17	Changes in accordance with client comments	DL
C	03.04.17	Changes in accordance with client comments	DL
B	19.01.17	Changes in accordance with client comments	DL
A	04.11.16	Changes in accordance with client comments	DL



SWISH Architecture Ltd
 3 Hardwick Grove
 The Park
 Nottingham
 NG7 1LG
 M +44 (0) 782 432 5278
 E design.me@swish-architecture.co.uk
 W swish-architecture.co.uk



Client:

Status: Planning Permission

Project:
PROPOSED TWO NEW DWELLINGS & CONVERSION OF THE EXISTING BARN STORE TO A DWELLING @ LAND REAR THE REINDEER PUBLIC HOUSE, KNEETON ROAD, NOTTINGHAM, NG13 8PH.

Drawing:
PROPOSED SITE PLAN LAYOUT, BLOCK PLAN & OS PLAN.

Scale: 1:100, etc. Sheet Size: A1 Drawn By: DL Date: Oct 2016

Project No. Drawing No. Revision
 395 007 F

This drawing must not be reproduced in whole or part without written consent. Do not scale this drawing. All dimensions in millimeters. Written dimensions to be checked on site. Electronic issue to be confirmed by paper copy only. ©2017 SWISH Architecture Ltd. All Rights Reserved.

Notes

