

Proposed First Floor Plan

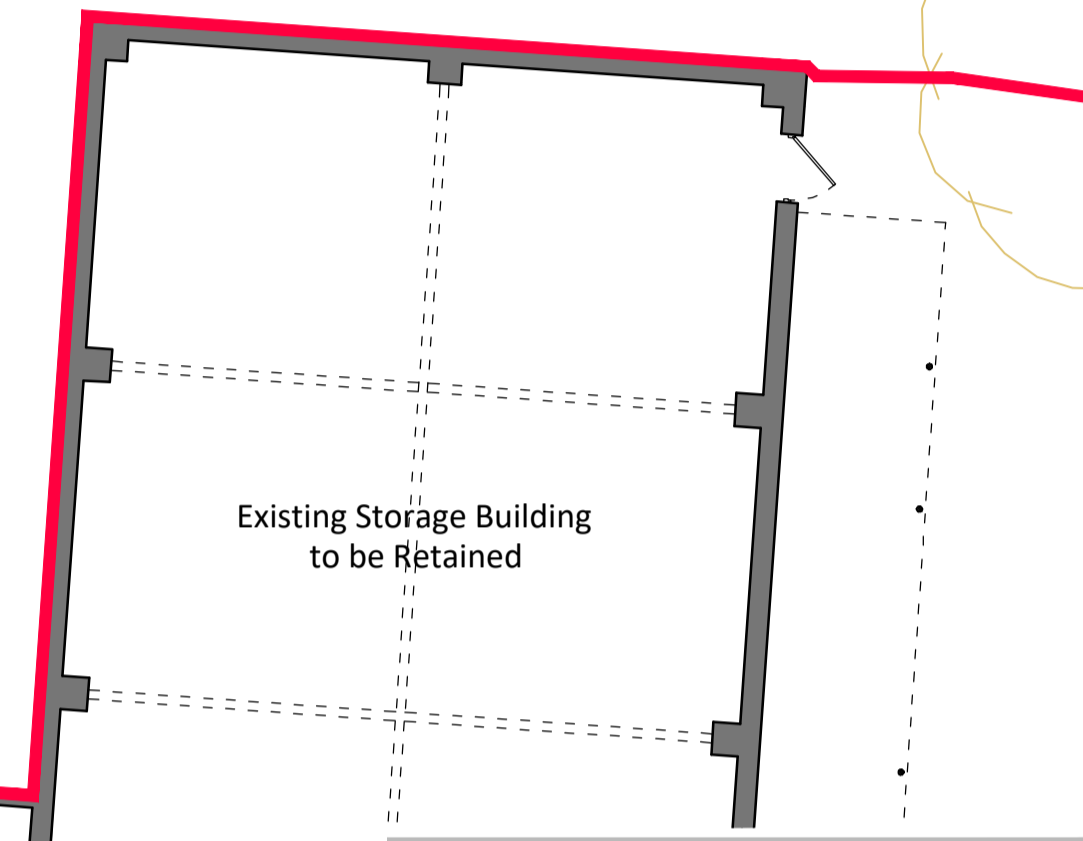

Existing Storage Building to be Retained

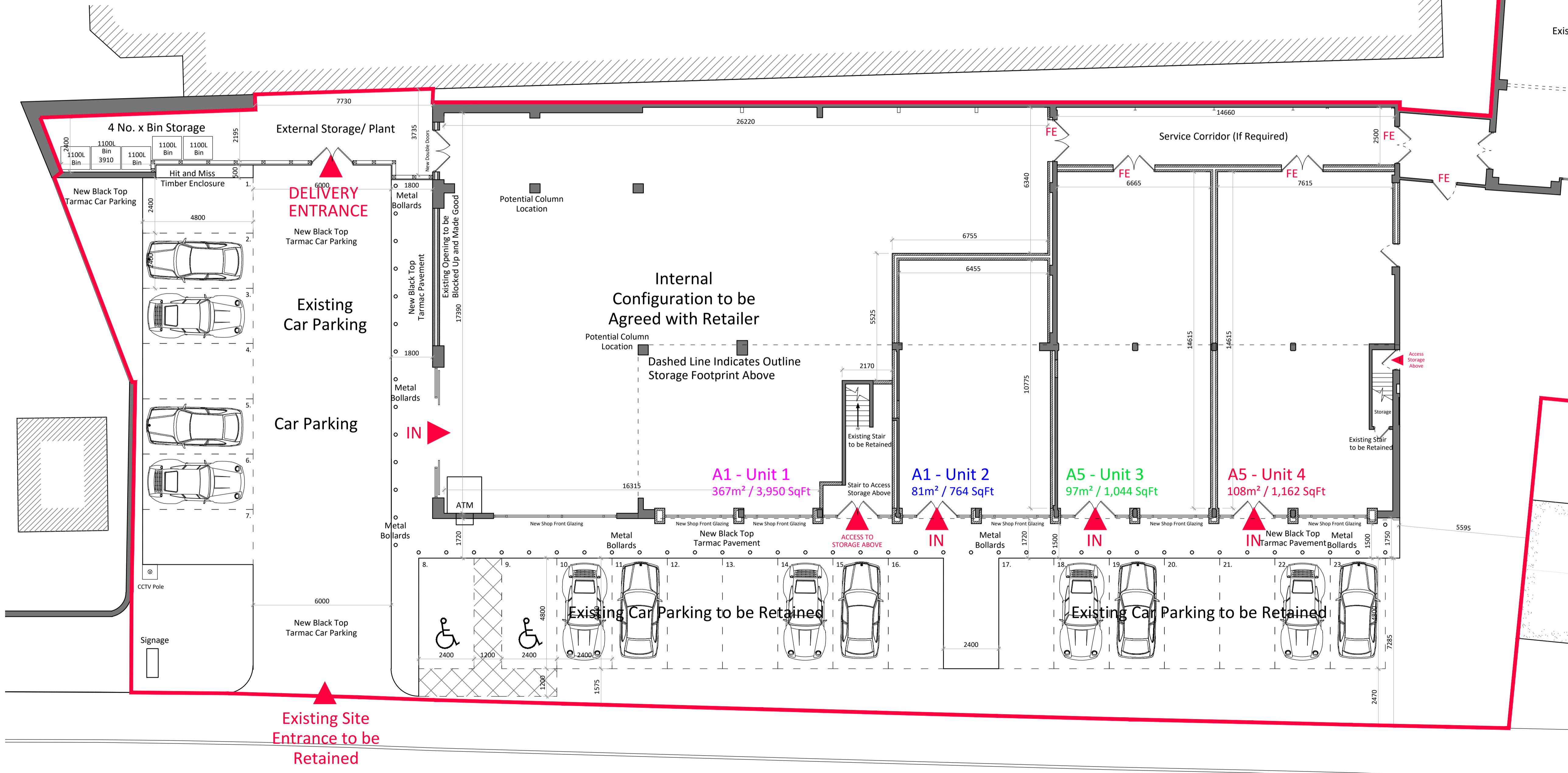

Proposed Ground Floor Plan and Site Plan

- Important Notes**
1. Prior to the commencement of work, the contractor and client are to check on-site all exterior dimensions, boundary positions and details to verify and agree upon. Any errors, omissions or design changes should be reported immediately to enable amended plans to be prepared and submitted for approval.
 2. The contractor will be responsible for locating all hidden services that may be affected by the proposal and stopping off or diverting as necessary. Drainage runs shown are assumed and must be checked on site before work commences.
 3. The requirements of the "Party Wall Act 1996" will apply to certain schemes. The "Building Owner" will in writing inform and agree with the "Adjoining owner(s)" if the proposed work affects the Party Wall or is within 3 meters of the foundations of the nearby building. If an agreement cannot be made then professional advice should be sought prior to commencement of work on site, by a Party Wall Surveyor. SWISH Architecture Ltd take no responsibility for this.

Revision	Date	Description	By
I	09.04.18	Alterations following Clients Comments	DC
H	23.03.18	Alterations following Clients Comments	DL
G	19.03.18	Alterations following Clients Comments	DL
F	02.03.18	Alterations following Clients Comments	DL
E	21.02.18	Alterations following Clients Comments	DL
D	13.12.17	Alterations following Clients Comments	DL
C	12.12.17	Alterations following Clients Comments	DL
B	01.08.17	Alterations following Clients Comments	DC
A	28.07.17	Site Plan Design Proposal	DL



SWISH Architecture Ltd
 37 Gordon Road
 West Bridgford
 Nottingham
 NG2 5LQ
 M 0782 432 5278
 T 0115 88 22 777
 E design.me@swish-architecture.co.uk
 W swish-architecture.co.uk

Client: **MSG Group**
 Status: **Planning Permission**
 Project: **ATS EUROMASTER, ABBEY ROAD, BOURNE, PE10 9EF.**

Drawing: **PROPOSED FLOOR PLANS**

Scale: 1:50, 100. Sheet Size: A1. Drawn By: LG. Date: May 17
 Project No.: Drawing No.: 488 003. Revision: I
 This drawing must not be reproduced in whole or part without written consent. Do not scale this drawing. All dimensions in millimeters. Written dimensions to be checked on site. Electronic issue to be confirmed by paper copy only. ©2017 SWISH Architecture Ltd. All Rights Reserved.

Notes