

Proposed Ground Floor Plan

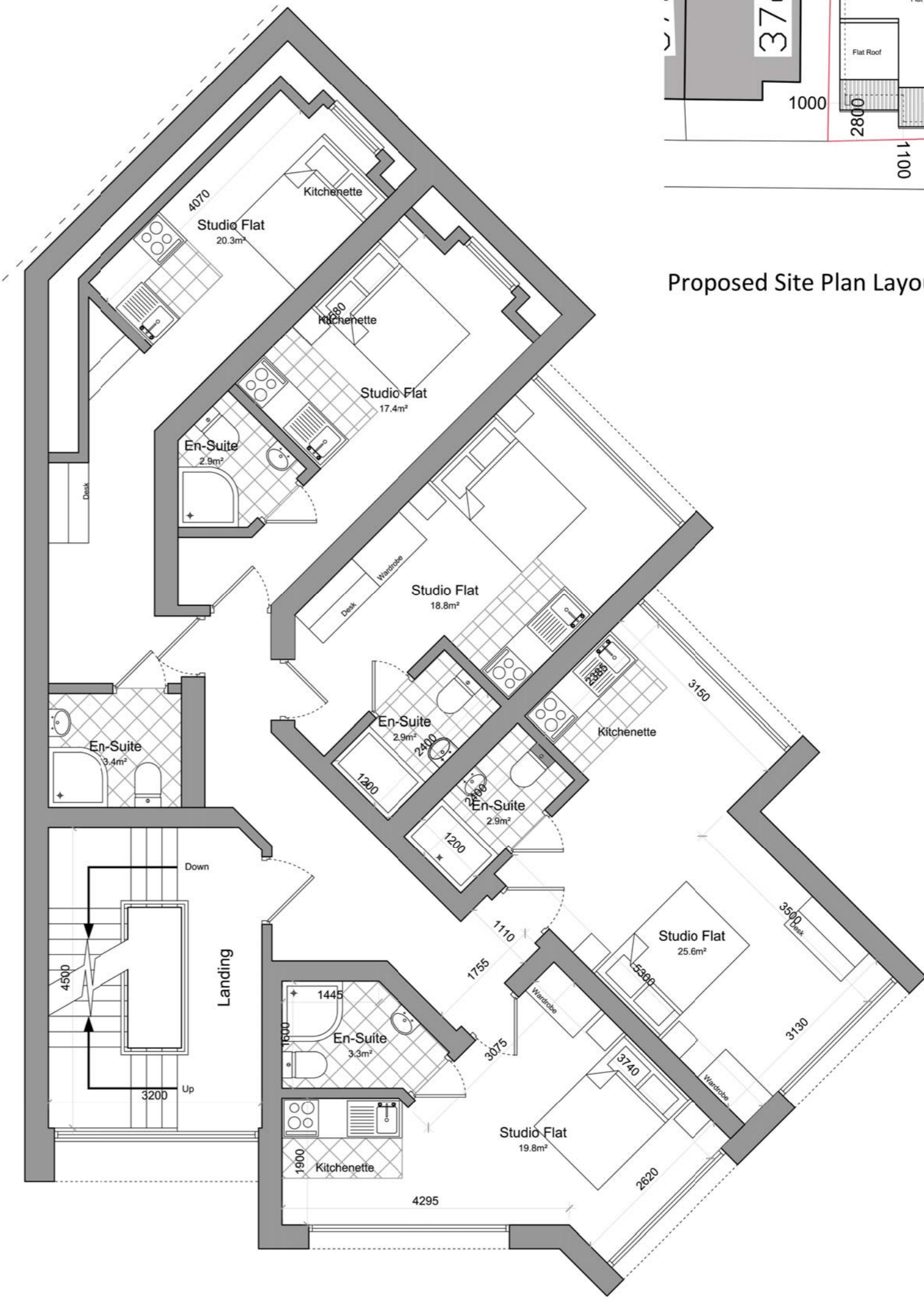

Proposed First Floor Plan

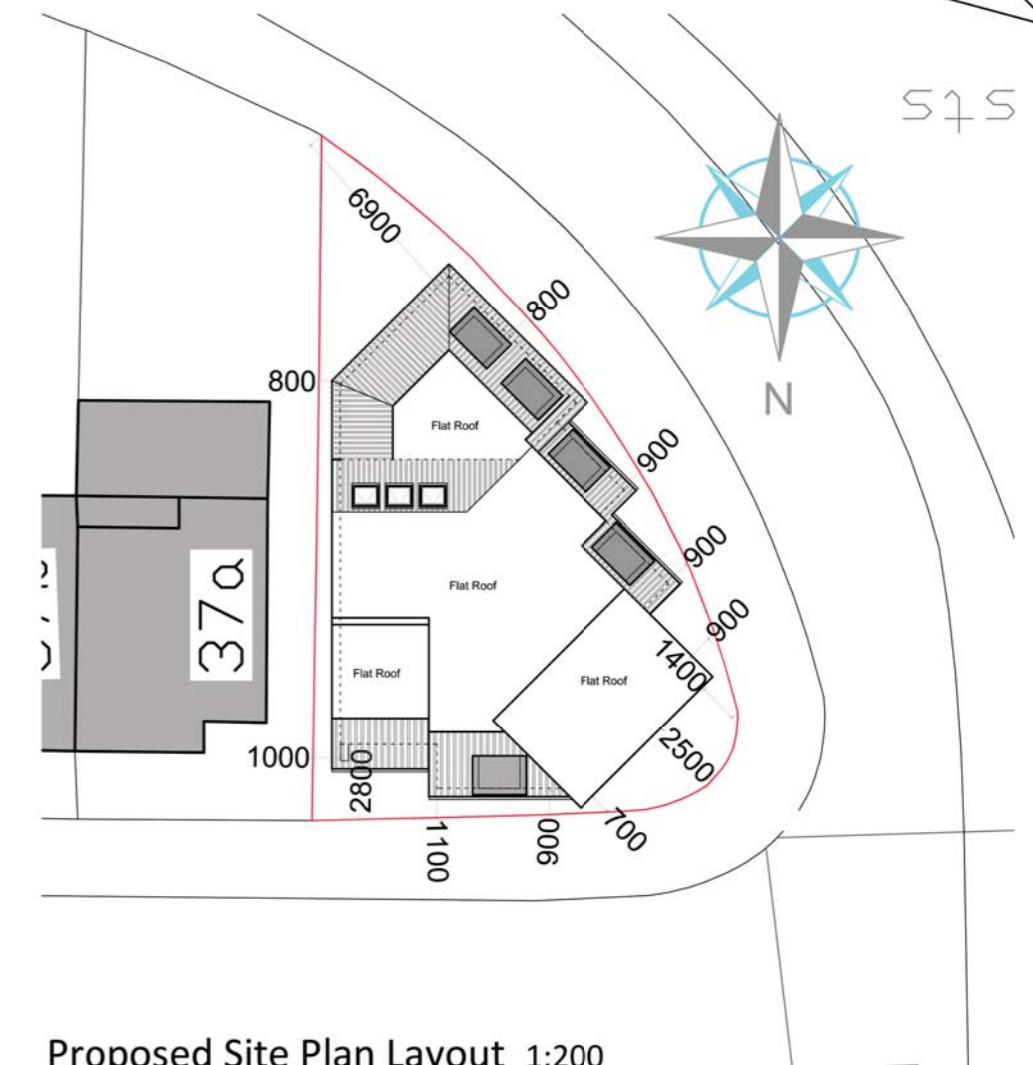

Proposed Site Plan Layout 1:200

- Important Notes**
1. Prior to the commencement of work, the contractor and client are to check on-site all exterior dimensions, boundary positions and details to verify and agree upon. Any errors, omissions or design changes should be reported immediately to enable amended plans to be prepared and submitted for approval.
  2. The contractor will be responsible for locating all hidden services that may be affected by the proposal and stopping off or diverting as necessary. Drainage runs shown are assumed and must be checked on site before work commences.
  3. The requirements of the "Party Wall Act 1996" will apply to certain schemes. The "Building Owner" will in writing inform and agree with the "Adjoining owner(s)" if the proposed work affects the Party Wall or is within 3 meters of the foundations of the nearby building. If an agreement cannot be made then professional advice should be sought prior to commencement of work on site, by a Party Wall Surveyor. SWISH Architecture Ltd take no responsibility for this.

| Revision | Date     | Description                                  | By |
|----------|----------|--|----|
| J        | 01.03.17 | Bin store changes                            | DL |
| I        | 19.01.17 | Changes in accordance with Planners comments | DC |
| H        | 13.01.17 | Changes in accordance with Planners comments | DC |
| G        | 06.01.17 | Changes in accordance with Planners comments | DC |
| F        | 18.11.16 | Changes in accordance with Planners comments | DC |
| E        | 23.08.16 | Building Repositioned                        | DL |
| D        | 10.06.16 | Changes in accordance with client comments   | DL |
| C        | 21.12.15 | Changes in accordance with client comments   | DL |
| B        | 15.09.15 | Changes in accordance with client comments   | DL |
| A        | 16.02.15 | Changes in accordance with Planners comments | DL |



SWISH Architecture Ltd  
3 Hardwick Grove  
The Park  
Nottingham  
NG7 1LG  
M +44 (0) 782 432 5278  
E design.me@swish-architecture.co.uk  
W swish-architecture.co.uk



Client: \_\_\_\_\_  
Status: **Planning Permission**  
Project: \_\_\_\_\_

**PROPOSED GROUND & FIRST FLOOR PLANS & SITE PLAN LAYOUT**

Scale: **1:50, 200.** Sheet Size **A1** Drawn By **DL** Date **June 16**  
Project No. **132** Drawing No. **002** Revision **J**  
This drawing must not be reproduced in whole or part without written consent. Do not scale this drawing. All dimensions in millimeters. Written dimensions to be checked on site. Electronic issue to be confirmed by paper copy only. ©2016 SWISH Architecture Ltd. All Rights Reserved.

**Notes**

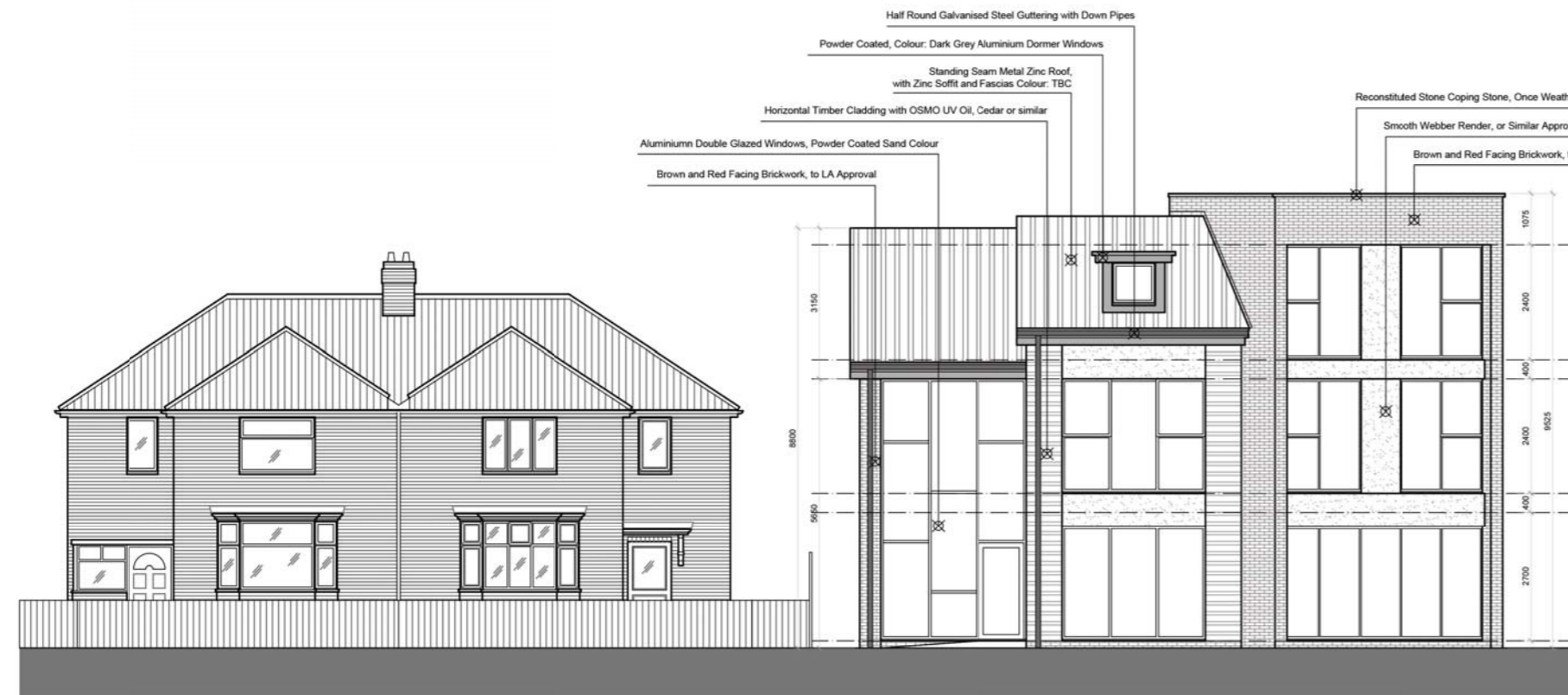

Proposed Street Scene Elevation



Proposed Front Elevation

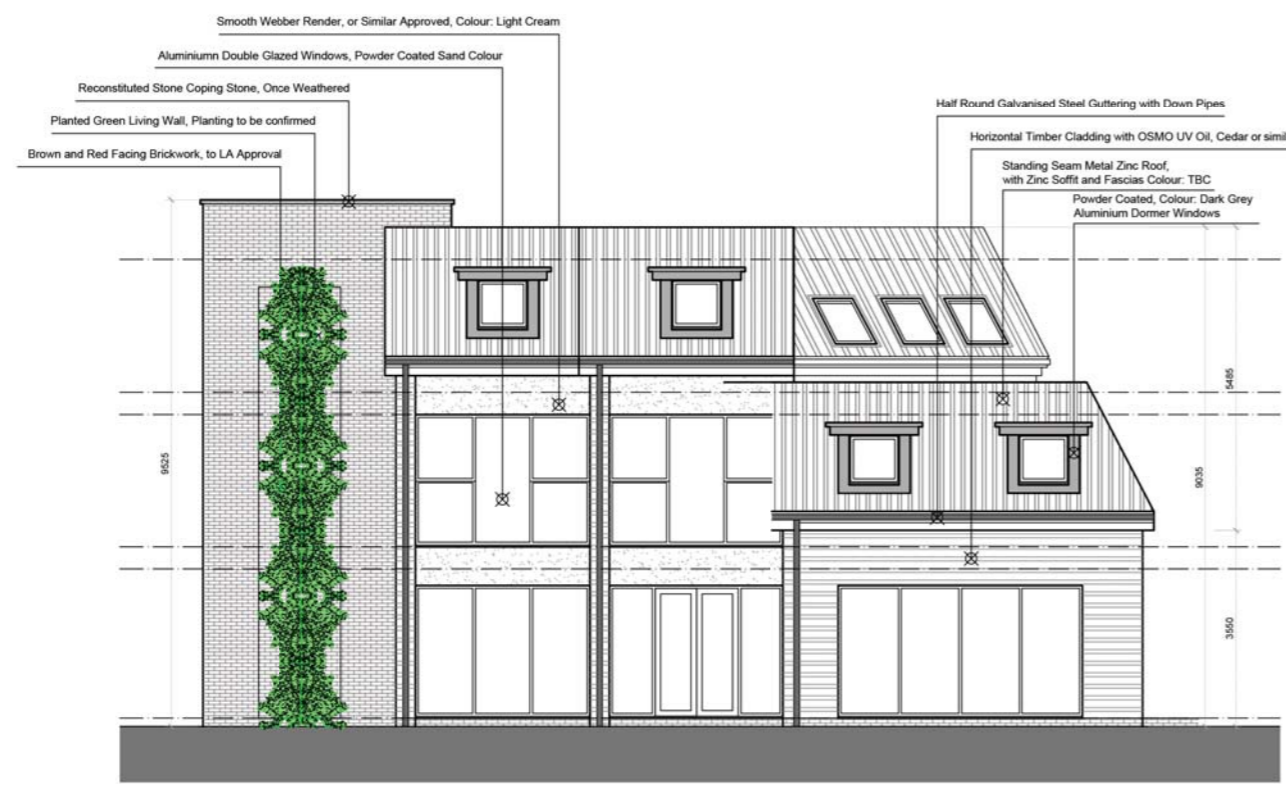

Proposed Front Elevation

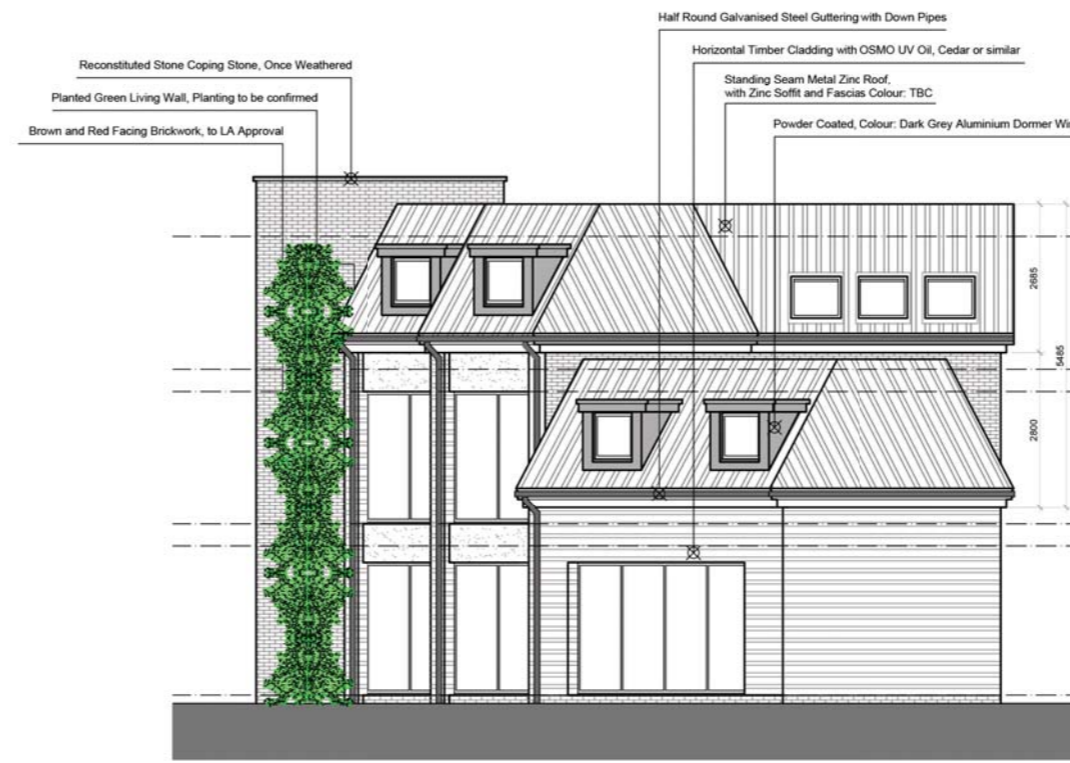

Proposed Side Elevation

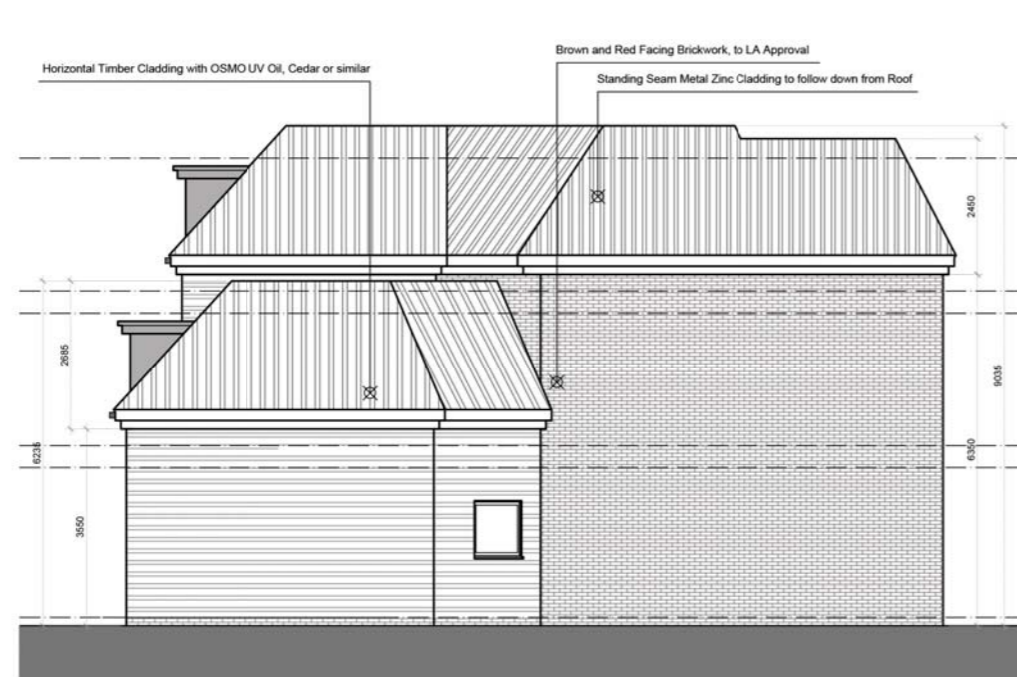

Proposed Rear Elevation

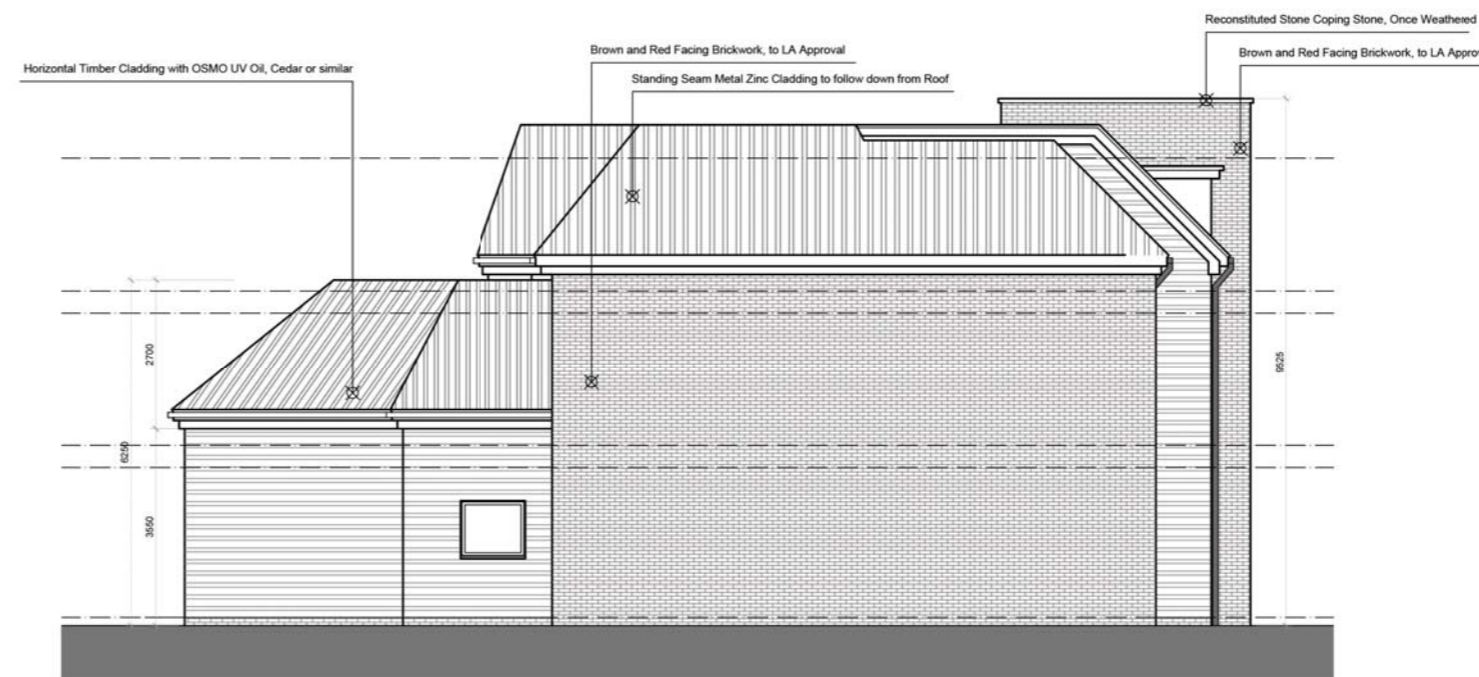

Proposed Rear Elevation

- Important Notes**
1. Prior to the commencement of work, the contractor and client are to check on-site all exterior dimensions, boundary positions and details to verify and agree upon. Any errors, omissions or design changes should be reported immediately to enable amended plans to be prepared and submitted for approval.
  2. The contractor will be responsible for locating all hidden services that may be affected by the proposal and stopping off or diverting as necessary. Drainage runs shown are assumed and must be checked on site before work commences.
  3. The requirements of the "Party Wall Act 1996" will apply to certain schemes. The "Building Owner" will in writing inform and agree with the "Adjoining owner(s)" if the proposed work affects the Party Wall or is within 3 meters of the foundations of the nearby building. If an agreement cannot be made then professional advice should be sought prior to commencement of work on site, by a Party Wall Surveyor. SWISH Architecture Ltd take no responsibility for this.

| Revision | Date     | Description                                  | By |
|----------|----------|--|----|
| B        | 19.01.17 | Changes in accordance with Planners comments | DC |
| A        | 18.11.16 | Changes in accordance with Planners comments | DC |

**swish**  
architecture & planning

SWISH Architecture Ltd  
3 Hardwick Grove  
The Park  
Nottingham  
NG7 1LG  
M +44 (0) 782 432 5278  
E design.me@swish-architecture.co.uk  
W swish-architecture.co.uk



Client: \_\_\_\_\_

Status: **Planning Permission**

Project: \_\_\_\_\_

Drawing: \_\_\_\_\_

**PROPOSED ELEVATIONS**

Scale: **1:100**, Sheet Size **A1**, Drawn By **DL**, Date **June 2016**

Project No. **132**, Drawing No. **004**, Revision **B**

This drawing must not be reproduced in whole or part without written consent. Do not scale this drawing. All dimensions in millimeters. Written dimensions to be checked on site. Electronic issue to be confirmed by paper copy only. ©2016 SWISH Architecture Ltd. All Rights Reserved.

Notes

